EASTBAY CITIES MAY HIRE VALUATION EXPERT

San Francisco and Bay Region
Cloudy or foggy in the morning. Becoming fair during the day. Mild temperature, light westerly winds.

RICHMOND RECORD HERALD
A RICHMOND PAPER FOR RICHMOND PEOPLE

Latest Wire News
COMPLETE REPORT EACH MORNING
FURNISHED BY
Universal Service

VOL. XXVI, NO. 516. RICHMOND, CALIFORNIA FRIDAY, AUGUST 28, 1925. FIVE CENTS A COPY

SCHUTZ SAYS SPEED COP BEAT HIM WITHOUT ANY PROVOCATION

Chief Dan Cox Pins Hope of Murder Clues to Quiz Of Gordon Rowe, Known to Have Visited Tule Victim

RATE WAR DEMANDS FACTS BACKED BY COLD FIGURES

SEVEN CITIES WILL HOLD CONFERENCE ON NEXT MOVE FOR COMING HEARING

Decision on whether or not to hire an expert to take charge of a valuation of the Key System to present statistics to be used as a counter to those presented by the company at the forthcoming rate hearing will be the chief matter to be settled by the east bay communities next week

HALL IS REPRESENTATIVE.

This statement was made last night by City Attorney D J. Hall, of Richmond, this city's represntative in the rate war before the state railroad commission, scheduled to open in Oakland Sept. 21.

SEVEN CITIES ALLIED

A meeting of the representatives of Eastbay cities—seven of them—has been called in Oakland to discuss this move. This is made of significance because of the legal provision that transportation companies are entitled to a fair return on a fair valuation of their capital investment.

TO DETERMINE VALUE

What that investment is, and therefore what the return should be are matters to be decided by evidence placed before the commission. Then the commission will fiz the rate that appears most equitable under the provisions of the transportation act.

MEETING TUESDAY

ALAMEDA, Aug. 27.—A meeting of representatives of the Eastbay cities concerned in the proposed campaign for lower ferry rates is to be held in Mayor John L. Davie's office in Oakland at 4 o'clock Tuesday afternoon. City Attorney W. J. Locke announced today

FINANCING PROBLEM

Ways and means for financing the railroad commission hearing into the situation will be discussed. Locke said that plans have already been arranged whereby the expected cost of teh hearing may be reduced from $30,000 to $10,000 and the time required from a year to six months. This may be done, he said, by eliminating a new appraisal of the Southern Pacific and Key System properties, and rising the appraisal of 1914, with the additions and reductions that have taken place since that time.

RICHMOND POLICE SCOUT IDEA OF WOMAN IN FOUL PLAY HERE

While Richmond police place little credence in the theory that Mrs. Ella Mackey, of Piedmont, who has been missing for 10 days, may have met with foul play in Richmond, street discussion last night turned toward possible linking of her disappearance with the finding of bloody sheets and clothing at Kozy Kove by residents there and by K. E. Chute, Richmond newspaper correspondent.

TALKED OF RICHMOND

Mrs. Mackey is aged 32 years. Mrs. J. L. Powell, 630 Highland avenue, Piedmont, says Mrs. Mackey menioned Richmond in a telephone conversation before she disappeared. She was employed in the home of Mrs. Powell, previous to her disappearance.

LEFT SOON AFTER

Not long after the telephone conversation, Mrs. Mackey left the house, telling Mrs. Powell that she was to meet her husband, from whom she had been separated for several months, at a pool room on Sixth street, in San Francisco.

Mrs. Mackey has not been heard from since and search for her husband has proved futile. No trace has been found of the San Francisco pool hall where the meeting is supposed to have taken place.

HUSBAND KNOWN HERE

Mackey, it is believed, was employed in San Francisco securing laborers for a job in Richmond.

Under the direction of Chief of Police B. F. Becker of Piedmont, search for the missing woman was made in Richmond and in the swamp where the body of Mrs. Loren was found. Chief August Vollmen of the Berkeley police offered his aid in the search.

HAD MANY ALIASES

The Mackeys were married in Tonopah, Nev., on May 11, 1925. She is described as 5 feet 6 inches in height, with fair complexion and light auburn hair and of Finnish extraction.

Mrs. Mackey was known under the following aliases: Ella Prudell of Salt Lake City, Etta Burns of Boston and Etella Barker of Truckee, an investigation showed.

CARRIER BOYS WANTED

Apply to

MR. HERTUN

At The Record-Herald

County Pioneer Dies After Long Illness

MARTINEZ, Aug. 27.—Another of Contra Costa county's pioneers died here today.

Fred Rau succumbed to an illness extending over a period of several months. Six weeks ago his condition became such that he was removed to the hospital for treatment.

Born in Wurtemburg, Germany 74 years ago, Fred Rau came to America at the age of nine years. He came to Contra Costa when the Nortonville mines were operating and has resided in Contra Costa continuously since that time, the last forty years being spent in Martinez.

CARRIE NATION DISCIPLE ADMITS THREAT ON LIFE OF SECRETARY MELLON

Will K. Reeme, Kansas City insurance man, was arrested and confessed that he had written threatening the life of Secretary of the Treasury Andrew W. Mellon. Reeme is a confirmed disciple of Carrie Nation, notorious for years for her saloon-wrecking raids, and wrote the threat because he declared Secretary Mellon was lax in enforcing the prohibition law.

DONNELLY NOT AFTER OFFICE

County Coroner Charles F. Donnelly of Richmond last night denied rumors that he would be a candidate for the office of sheriff at the next election.

Donnelly declared he is satisfied with the office of coroner, and is not seeking any further political positions. The rumors, Donnelly said, were rife in Martinez, and he wished to "put them to sleep."

Ralph Cunningham Chosen President Of Gideon Club

Dinner served by men to men did not prove too magnetic an attraction at the Gideon club dinner and business meeting last night at the First Baptist church.

Elecetion of officers resulted in the selection of the following: Ralph Cunningham, president; C. W. Cook, vice-president; Maurice Church secretary; Perry Lasiter, treasurer; Randy Mueller, publican.

The publican, as Cook explained, is the collector of fines.

Directors chosen were Oliver Crigler, J. L. Craven, Dave Dillibaugh, C. E. Parker.

The next Session of the club will be held September 10, the day after California's Diamond Jubilee. C. E. Parker has charge of the program, and the club is expecting some musical and oratorial treats.

Stolen Car Found By Sheriff's Man

Located by an agent of the Sheriff's office while still warm from being run until the gas gave out, an automobile stolen Wednesday in Oakland was returned to the owner last night.

The machine belonged to Clarence Willard Tyrell, 5245 Boyd ovenue, Oakland. A watch at the car for the return of the thief proved fruitless.

A loafer is a dead one, whose interment has been delayed.

LETTERS GIVE SUMS PAID TO KEEP CONSORT

Two Oakland Doctors Implicated Refuse to Open Mouths At Quiz

NO ARRESTS HAVE BEEN MADE

Tracing of Clues Believed To Be Near Obtaining Positive Results

Positively identified as the man who visited Mrs. Bessie Loren in Hotel Antlers the last time anyone was seen with her before her death Gordon Rowe was believed by Chief Dan Cox of the Richmond force to be the only man beside the murderer to hold the secret of the tule swamp atrocity.

Rowe is a certified public accountant, who two years ago experted the books of Contra Costa county. He is a former resident of Crockett. He was identified both by the bell boy and the hotel clerk, Fred Tanner, as the man who went to the hotel to see Mrs. Loren.

He at first denied anything but a casual acquaintance with the mur-

(Continued on Page 6)

MURDER INTENT IS CHARGED AT ZAMORA INQUEST

Murderer Now Awaiting Trial In County Jail for Killing His Wife

"Frances Zamora came to her death by a gunshot wound in the head inflicted by the hand of Joe Marcado, with the intent to commit murder."

That was the verdict of the coroner's jury at the inquest held over the body of the common law wife of Joseph Marcado, former smelterman, now held in jail here awaiting trial on a murder charge.

Coroner Charles F. Donnelly conducted the inquest.

Moose Discuss Virtue of Fear

Resolved: "It is not a disgrace to be afraid."

This was the subject of the weekly debate conducted in Moose lodge last night. Edward Forwick acted as the judge, and after all evidence had been propounded to him by both the affirmative and negative, he decided that the latter had won by 20 per cent.

The affirmative was upheld by A. S. Lewis, J. F. Barry and J. S. McGinnis. On the negative side Joe Gardelli, W. W. Scott and William Vossbeck.

Vossbeck, who is dictator of the lodge, presided over the session. Coffee and sandwiches were served under the charge of Felix Bapist.

93 YEAR OLD CHICAGOAN ISSUES GOLF CHALLENGE TO JOHN D. ROCKEFELLER

Although 93 years old, Henry Clay Breckinridge of Chicago carries his 6 feet 2 inches as straight as a sapling, his eyes have lost none of their old fire and he is as ardent a golf enthusiast as John D. Rockefeller. Mr. Breckinridge has issued a challenge to the 86 year old oil magnate to meet him on the links at any convenient time and place.

JUBILEE OPENS WIDE AT PINOLE

PINOLE, Aug. 27.—With thousands of merrymakers thronging the streets and amusement concessions throughout the entire evening, Contra Costa county's Diamond Jubilee celebration opened tonight.

Starting with a mammoth opening parade at 7 o'clock and continuing through to the last waltz on the dance program, the entire evening was one of continual revelry. Crowds packed the Forty-nine camp to capacity, while the Ferris wheel, baby aeroplanes and merry-go-round also proved popular.

Tomorrow night will be Richmond and County Boy Scouts night. In addition to exercises by the Boy Scouts, a reception will be given in honor of the queen of the celebration.

Students To Pad Football Posts

Two measures suggested by the Senate of Richmond high school were voted upon at yesterday's meeting of the Assembly. Both were conducted with the athletic field.

It was voted that the football goal posts be padded six feet from the ground and that the money should be taken from the miscellaneous fund It was also voted to paint the bleachers. Three members volunteered to paint them.

Rotary Club Will Hear Sam Worwick

Rotarians will hear Samuel Worick, salesmanager for the Tailor Instruments at the weekly luncheon today.

Carl Alexander is chairman of the entertainment committee. Otto Paulsen is chairman of the day's program.

JUDGE PAUL DENIES MOVE OF DEFENSE TO DISMISS

TESTIMONY OF TWO PRINCIPALS IS DIRECTLY OPPOSITE WHEN ON STAND

Sensational accusations that Traffic Officer Frank Davis severely beat him about the head and body without the slightest provocation while arresting him on charges of speeding and resisting an officer July 24 near the county line, were made yesterday by Fred Schutz, wealthy Arbuckle farmer, who took the witness stand at his preliminary hearing before Judge John H. Paul of Albany.

HEARING CONTINUED

The testimony given by Schutz came late in the afternoon of an all-day session, which was brought to a close when Judge Paul adjourned court until 1:30 o'clock this afternoon.

DISMISSAL PLEA DENIED

Paul had previously denied the motion of defense attorneys that the charges against their client be dismissed because of lack of evidence and ordered them to put their witnesses upon the stand.

DEFENDANT TESTIFIES

Schutz's testimony differed greatly with that gfven by Officer Davis earlier in the day. The Arbuckle farmer emphatically denied having kicked or threatened to strike the speed cop when the latter placed him under arrest and gave him an alleged beating.

REFUSES CITATION CARD

Schutz declared that he had stopped his big Dusenberg touring car immediately after hearing one blast of the whistle of the speed cop. When the officer proffered him the usual five days' citation to appear in court, he refused to sign it, declaring inasmuch as he was just over the county line and in Contra Costa county he was not under the jurisdiction of Alameda county authorities

WILLING TO GO

Although admitting that he had refused to get out of his machine upon the speed cop's command, Schutz testified that he had expressed his willingness to accompany the officer to the justice court if he were permitted to drive his own car, not wishing to leave it by the side of the highway.

Davis is then said to have commenced beating him with his club, raining blows upon his unprotected head, shoulders and legs. Schutz stated that he finally agreed to get out of the car, but when he alighted onto the side walk found that Davis had handcuffs out and ready to slap about his wrists.

SCHUTZ AGAIN ATTACKED

When he protested that he was

(Continued on Page 8)

MEXICAN HELD ON CHARGE OF ABDUCTING HIMSELF A WIFE

Charged with abduction, Raymundo Jaramillo, a Mexican of Richmond, with no regular place of residence, is being held by local authorities, pending investigation into the allegation of his marrying a 14 year old girl, also a Mexican, of this city.

The warrant was sworn out by the parents of the girl involved, whose name the police decline to divulge.

The girl, declaring she was 18 years of age, is said to have gone to Oakland on Thursday with Jaramillo and remained away from Richmond all of the night. Jaramillo showed officers a receipt indicating that a license had been secured, but a check has not yet been made as to whether or not the marriage took place.

The girl staunchly upholds her statement that she is old enough to marry, but her parents declare she is only 14. They desire to have the marriage annuled, if the ceremony was performed, and to have Jaramillo prosecuted.

Assistant District Attorney Hiram Jacobs is handling the warrant and the formal complaint, while Jaramillo is confined in the city jail on the abduction charge with no bail set. The preliminary hearing will take place before Justice of the Peace John Roth at 10 o'clock this morning.

$500 IS FINE GIVEN EX-COP

Special to the Record-Herald

MARTINEZ, Aug. 27.—Following his confession to possession of a 15 gallon still seized when he was arrested at his place in El Cerrito Wednesday night, B. A. Watson, former Richmond police officer, was given his choice of 500 days in jail or payment of a fine of $500. He had indicated no decision this afternoon.

Let's make tomorrow another Today.

Husband and Wife

My husband jaws about the way everybody that we pass on the highway is driving.—Mrs. John W. D.

WHAT DOES YOUR HUSBAND DO?

All The Latest Editorial Features and Daily Fashion Hints

Record-Herald Editorial Page

Women's Specials Including Daily Menue; Up-To-Date Recipes

RICHMOND RECORD HERALD

A Consolidation of the Record-Herald and Richmond News

Published Every Morning Except Mondays and the Days Following Holidays by the
Record-Herald Printing and Publishing Company
Telephone Richmond 70 and 71——2201 Macdonald Avenue

G. E. MILNES ..... President and Manager
GROVER E. MILNES ..... Business Manager

Entered at the Postoffice at Richmond, California, as Second Class Matter.

SUBSCRIPTION RATES

One month by carrier 50c
One year $6.00

Official Paper Of The City Of Richmond, California

MORE BUSINESS EFFICIENCY

Municipal operation of street car lines and other public service utilities would not be such uniform failures if there were some way of securing first class business efficiency of administration, which seems impossible in the average city government The New York Evening Telegram of July 3 says, under the editorial heading, "Another Municipal "Success":

"Another dream has been shattered in this best of all possible worlds. An auditor after going over the books, informs the city officials of Detroit that their municipally operated street railway system has suffered a deficit of more than three million dollars in three years of city operation.

"Have not the published monthly reports of the last three years showed profits? Naturally Mayor Smith is greatly surprised. Doubtless even greater surprises are in store for him, and if follows, for the people of Detroit.

"The reserves which have been carried, the audit shows, have not been out of real income, but have existed only on paper.

"Paper is not as expensive as operating a street railway, so may we not anticipate the usual monthly report for August—that the profits for the month of July are greater than in any previous month!"

It must be remembered the booking job, like managing the city-owned street railway, is also a political job, and political job holders must uphold each other and the political machine to which they owe their jobs.

UNNECESSARY EXPENDITURES CUT ROAD MILEAGE

Our annual road bill is approaching the billion dollar mark. The cost of state highways, not to mention county roads, runs up to astonishing totals—millions and millions of dollars per state.

With thousands of miles of road to be paved in practically every state, and available funds for only some hundreds of miles, it is essential thatt he officials charged with the expenditures of the taxpayer's dollar study types of pavement which will give the maximum wear and mileage at a minimum of expense for first cost and maintenance.

The California Oil World criticizes the highway program in California, which it claims, calls for an unnecessary expenditure of $10,000 a mile for highway repair work where cement concrete is used for surfacing, when more satisfactory results could be secured with asphaltic concrete at a great saving.

It is necessary to lay a heavier course of cement concrete over a broken or shattered piece of road than would be required with asphaltic concrete, because the cement does not have the elastic qualities of the asphalt to bind the broken and loose particles of the road base into a shock absorbing resilient mass.

Every dollar unnecessarily expended for new pavement or maintenance, means that road which could otherwise be hard-surfaced must go unpaved.

A CHANCE IN SENTIMENT

Everyone recalls the time when public sentiment seemed to be strongly set against the railroads of Our County. The perseverance and good judgment of those into whose hands the railroads were turned after their disastrous federal control during the war has worked the miracle of reversing public sentiment and securing friends where enemies previously existed.

The railroads, having been threatened with nationalization, have made themselves truly national railroads in the sense that they work for and with the people and invite closest intimacy and fullest understanding of operations, says the Los Angeles Times.

Railroad executives all over the country are working together for the general betterment of service to the public and their earning power is gradually being improved. An investment by the leading railroads of over $2,000,000,000 in improvements and betterments in past two years has resulted in many savings in operating costs and in better service to the public.

On account of the German refugees coming into the county from Poland the nationalists are preparing an assault on the government in the reichstag. Wouldn't it be more effective to send the refugees some food?

The dress of today consists of two armholes, bounded on the west by nothing whatever, on the east by the same, on the south by hardly anything, and on the north by less than that.

The judge who tried Gerald Chapman says the latter would have made a fine publicity agent. It is understood, however, the extreme sentence was pronounced for other reasons.

A new statue of Venus has been dug up and is now in the Museum of Rhodes, but we don't believe it is genuine because it has two good arms.

SCHOOL DAYS

Copyright, 1925, by The McClure Newspaper Syndicate.

By DWIG

DRESS

By MARY MARSHALL

Copyright 1925 by The McClure Newspaper Syndicate

Long, Close-Fitting Sleeves Are Seen in Some of the New Evening Frocks.

We live in an age when stenographers sit at their work with arms quite as bare as those of the lovely maidens of the South Sea, and when you pass girls going to work in the morning wearing frocks that are quite sleeveless, without gloves—and you don't even feel that there is something odd or indecorous about it. But when you see an evening frock with close-fitting sleeves of opaque material, you do feel something of amazement.

At right, sleeve from lace frock, formed of beaded bands and lace. At left, red georgette sleeve, hanging deeply from the elbow, from red and silver lace frock. The small figure wears a lame coat cape which has only one sleeve, trimmed with bands of fur and a collar of gold clot. Below, yoke and sleeves in one of silver and gold embroidery on black velvet gown.

Yet in Paris more than one of these evening frocks with long close sleeves has been noted, and you may soon have the opportunity of seeing the like in America. The neck of the long-sleeved evening gown is not usually very low—no lower than many a daytime frock, and the only thing that proclaims it a veritable evening gown is the richness of the material from which it is made—gold lace, silver tissue, gorgeous chiffon and velvet brocade—fabrics that are pre-eminently for evening.

Word comes that among the new frocks designed for autumn there are many afternoon and not a few dinner frocks with long sleeves, though sometimes these are cut on flowing lines and made of transparent materials.

There is this season, as last, wide variety in the matter of sleeves. You may wear them long or short, skin tight or flowing, ballooning or drooping. Quite frequently on frocks intended for the street as on some of the new suits and coats there are straight, close-fitting sleeves with fairly large, spreading, turn-back cuffs. There are sleeves that gradually flare from a close arm hole to the wrist and there are sleeves that might be dubbed "bishop,"—the sort that we include nowadays in our ideas of the peasant blouse.

Anther interesting sleeve for formal afternoon or dinner frocks is made in one with a yoke. This yoke and sleeve combination is made of metallic cloth or brocade sometimes, sometimes it is of thin fabric heavily embroidered. The point is that it must be weighted down in some way to hang rather heavily.

WISE AND OTHERWISE

By MARY MARSHALL

SOME SEASONABLE RECIPES

Pear Compote

Peel and core cooking pears and simmer until soft in thin syrup to which the juice of half a lemon has been added. Drain, redure the syrlp by rapid boiling, and add to it two tablespoons of grape juice. Pour over the pears and serve ice cold.

Escalloped Corn

One quart fresh sweet corn put through food cutter, then place in a butter baking dish, alternating layers with a light sprinkling of cracker crumbs, season with salt and bits of butter; fill dish with sweet milk and bake three-quarters of an hour. Canned corn may be used.

Frozen Fruit Pudding

One pint of rich milk, one pint of rich cream, whipped, one pint of cut peaches, three eggs, yolks only, one and one-half cups of sugar.

Beat the eggs well together with the sugar. Bring the milk to a boil: stir it carefully into the eggs and sugar. Return it to the kettle and stir over the fire until it thickens slightly; do not let it boil, or it will curdle. Set the custard aside to cool then freeze. When partly frozen, add the whipped cream. Turn a little longer, then stir in the fruit.

Compote of Gooseberries

Put three cups of water ond one saucepan and let it boil for a quarter of an hour, carefully removing all scum as it arises. While this is cooking, pick over a quart of gooseberries and pour over them some boiling water. Leave them in it—very, very gently simmering—for about five minutes, then lift out and place in the syrup, which by this time should have boiled for the quarter of an hour, above mentioned. Now lower the gas, and leave all to cook gently until the gooseberries are soft, but not broken. Serve with custard.

TOMORROW'S MENU
For Saturday

BREAKFAST
Sliced Peaches
Cornflakes and Cream
Scrambled Eggs
Toast Coffee or Milk

LUNCHEON OR SUPPER
Fish with Tomatoes
Whole Wheat Bread and Butter
Pear Salad

DINNER
Tomato Soup
Veal Cutlet Sweet Potatoes
Cold Slaw Green Corn
Rice Pudding

Scrambled Eggs:
6 eggs, 6 tablespoons milk.
3 tablespoons butter, 1-2 of salt.
1-8 teaspoon pepper.

Beat eggs slightly to mix whites and yolk, salt pepper and milk. Put butter into hot pan. When melted, pour in the mixture. Cook slowly at a low temperature, until creamy consistency, lifting from bottom of pan with knife as it thickens. Do not stir, but leave in rather large masses.

Fish with Tomatoes: About one lb. of cold boiled fish. Three quarters pound of boiled potatoes, one egg, butter, 1-2 a gill of cream or milk, two ounces of cheese, tomatoes and parsley, salt and pepper.

Remove skin and bones from fish and flake and pound it well. Mix with it a half a pound of mashed potatoes, the egg well beaten, one ounce of butter, melted, and a good seasoning of salt and pepper. Put this mixture into a round tin and bake a golden brown in a hot oven.

Bub the remainder of the potatoes through a sieve, beat them with the cream and a little salt and pepper until soft. Turn out the fish-cake, arrange potato round the edge and sprinkle the cheese finely grated on the center. Cover with sliced tomatoes upon which has been placed a little chopped parsley, place under a broiler for five minutes and serve very hot.

Cold Slaw: Put a tablespoonful of melted butter in a stewpan, and add to it a teaspoonful of flour, mix and then put in a teacupful of sugar salt, and a half teaspoonful of pepper; heat all together, and stir in the boiling vinegar; boil one minute, and pour over sliced or chopped cabbage.

PARKER'S New Studio at 255 22nd Street is ready for business. We do everything from kodak finishing up. 6 11 tf

"THE LIMITED MAIL"

By ELMER E. VANCE

Novel by William Basil Courtney

Copyright, 1925, Warner Bros.

"THE LIMITED MAIL" with Monte Blue, is a picturization of this story by Warner Bros. Pictures, Inc.

SYNOPSIS

Bob Wilson and Caroline Dale are on a picnic together when they are startled by the incessant blasts of a motor car siren. A moment later three policemen appear, searching for an escaped convict. Bob and Caroline, withdrawing, soon meet the convict—Spike—who calls Wilson by his name and demands protection from him. As a threat he aims the steel spike that serves in lieu of a missing hand, at the girl. In a desperate struggle Wilson bests the culprit, who declares he'll "get even."

CHAPTER VII—Continued

The policemen glanced at Bob sharply. He faced them unflinching and morose, but remained silent. Then the officers laughed incredulously, and one pushed Spike roughly, starting him off toward the road and the patrol wagon.

"What are you raving about, insulting Bob Wilson like this? Why he's one of Crater City's leading citizens."

Now Spike and the officers were gone; Caroline and Bob were left alone. A troubled and questioning look pleaded from her eyes; there was so much now to explain. But complications had become hopelessly entangling, and Bob's mood for confession was gone. He nourished in its place a sullen and ingrowing conviction that it would be futile to combat the ironical tempers of Fate. So, while he was solicitious and kindly in his reassurances that restored the half-hysterical girl to a certain mood of calm, he maintained for the most part a moody and uncommunicative silence during their rather nervously hurried walk home.

It was twilight when they reached the O'Leary gate, tired and dustily hot of body—even wearier and more fevered of mind, from the

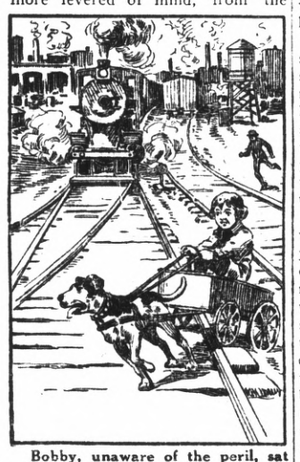

Bobby, unaware of the peril, sat laughingly in the little wagon.

afternoon-long conflict of taut and restrained nerves. Caroline, looking into his drawn and troubled face, tried to comprehend; Bob, looking into her eyes so filled with sweet concern, tried to talk. Neither succeeded.

He requested her to ask the Widow to continue in charge of Bob through the night; he wanted to be alone, he said, unbothered by the care of the youngster.

"Can't I help you, Bob, in any way? Do you want to come in a while and rest and talk?" she offered hopefully.

He hesitated, for he did want to; but he was not this moment the master of a pliable will. The jolts and the fears of the day, climaxed by the upsetting encounter with Spike, had set his heels far back in a morass of old inhibitions. He dully said that he must be going, and he went—without a soft word to compensate her for the clean heart she had opened to him; left her trembling, tearful, uncomprehending, at the garden gate staring after him.

Far down the street, near the center of town, an itinerant minstrel was grinding out of his hand-organ the undesignedly ironical strains of "The End of a Perfect Day." The cloying sentimentality of the music caused a bitter, choking laugh to rise in Caroline's throat. She turned and ran forlornly into the house—for a tossed and wakeful night, and a perplexed morning after.

Bob did not call for her, though she waited vainly up to the last possible minute and then loitered all the way to the depot hopeful that he might overtake her. Nor did she hear from him or of him up to the time she finished work for the day.

Though it had been a comparatively easy day, she was tired and listless when, in mid-afternoon, she emerged from the rearside door of the lunchroom into the dinky street that paralleled the tracks and started for home.

A rattle and racket on the cobblestones and excited squeals in a familiar child's treble attracted her attention up the street along the unfenced Yards. She saw scampering across the street and into the Yards a large, black alley cat and helter-skelter in full cry after it Bobby's dog, harnessed to a little cart in which Bobby sat holding on for dear life and screaming gleefully, enjoying the thrill of his young life.

The cart swayed and pitched dizzily, but Bobby held on; all four wheels left the ground, and Caroline, watching, caught her breath for fear it would turn turtle when it bounced over the low curbing, but by some miracle of the laws of motion it recovered balance and plunged on, rightside up.

The dog, stupid in his mad chase, never hesitated at the margin of the Yards, but started across the tracks. He came to grief in a hurry, though, on the very first track, where the cart skidded and became securely stuck with a suddenness that jerked the dog back upon his haunches and almost catapulted Bobby headfirst to the ground. The cat, with tail swollen and straight, made good his escape; while Bobby excitedly encouraged the dog in its lunging efforts to free the cart and continue the pursuit.

Caroline sighed with relief when she saw that the dangerous career of the youthful driver was halted. She hurried up the street, calling to him to desist in his attempts to carry on the race. At the same time, Jim came out of a store on the far side of the street and, locating Bobby after a quick and perturbed visual search, also started toward him.

So far Caroline and Jim had not seen each other; but they did see, simultaneously and with equal horror, a new danger that suddenly loomed over Bobby—a puffing switch engine bearing rapidly down upon him. Bobby, unaware of the peril, sat laughingly in the little wagon prompting the attempts of the dog to tug free.

The engine, moving fast, was within a few yards of the marooned youngster and it seemed futile for either Caroline or Jim to hope to reach Bobby in time to snatch him to safety. But they tried—each screaming to him, each unaware of the other's approach. The engineer of the switching engine had his back turned, watching the signals of his brakeman on the long line of empties he was hunting about. There was no hope of him seeing Bobby in time, for even now the engine was too close to be stopped.

Then, with startling suddenness the danger was over as quickly as it had arisen—for the engine crossed a switch to the next track, within ten yards of where Bobby sat in his cart. With a momentum that could not be checked at the last moment Caroline and Jim raced to the spot of averted danger, arriving at right angles to each other and in unison reaching down to snatch Bobby out of the cart. At the instant they did so the tugging dog finally succeeded in his efforts to move the cart—and although he progressed no more than a foot or two, it was enough to make Caroline and Jim miss their aim and collide plump into each other's arms. They straightened up in a daze, arms around each other taking in what had happened with bewildered glances—the switch engine chugging harmlessly down another track, the dog with his mind at ease and off the cat now seated on his haunches scraping his tail on the cindered roadbed, and Bobby waggling his finger at them in glee.

"Shame—shame—Daddy Jim is hugging the lady!"

Caroline and Jim became awkwardly conscious of the truth of Bobby's charge, and the more so because startled looks around the general vicinity revealed more than one laughing Yardman watching them also. Caroline quickly separated from Jim, laughing to cloak her embarrassment. Jim was flustered, too; and relieved himself in the physical work of lifting Bobby, his cart, and his dog off the track onto the safety of the street.

Caroline and Jim fell into step behind Bobby, who drove his steed now at a sedate pace. Both were breathless, with nerves still quaking from the excitement.

(To be continued)

News of Society · Clubs

Surprise Party Is Given At Willis Home

Mrs. William Willis was honored at a birthday surprise party given by a number of her friends Wednesday at the Willis home on Sixteenth street.

The guests included Mrs. William Rook, Mrs. W. J. Turpin, Mrs. P. Kenville, Mrs. E. Apperson, Mrs. E. Pimm, Mrs. E. O'Brien, Mrs. Byrne and Mrs. William Willis.

PENNSYLVANIA CLUB TO RESUME REGULAR MEETS

The Pennsylvania club will resume its regular gatherings following the summer vacation period, with a session next Tuesday afternoon, September 1, at the home of Mrs. T. J. Mickey, 423 Barrett Avenue. Mrs. C. L. Baughman is president of the organization.

Friday Night

SUBJECT

EVOLUTION

Was Man Ever a Monkey?

BAPTISTS WILL LAUNCH BOND DRIVE TONIGHT

Plans for a church bond campaign will be made by members of the First Paptist church at a meeting tonight in Redmen's hall. It is hoped to raise $7500 for the proposed new church at the corner of Thirteenth and Barrett.

MRS. WRIGHT TO ENTERTAIN SEWING CLUB

Mrs. Zillah Wright will entertain members of the Sewing club of Richmond temple, No. 86, Pythian Sisters, this evening at her home, 534 Ohio street. A business session and a social hour will be held during the course of the evening.

PRESBYTERIANS TO PUT ON PARTY TONIGHT

Miss Evelyn Bengston is in charge of the program to be given at the social for members and friends of the Stege Presbyterian church, this evening in the church parlors. The affair will start at 7:30 o'clock.

LEAVING FOR EXTENDED TRAVELS IN EUROPE

Mrs. Katherine Schumacher, proprietor of the Western hotel, and her daughter, Mrs. Freda K. Waldorf will leave today for a transcontinental tour to be followed by a trip to Germany. Points they will visit on the way to the sailing point, spending the time with friends, are Chicago, Ellwood Pa., New York, and Washington. They will return by way of the Panama canal.

EASTERN STARS WILL HOLD PROGRAM TONIGHT

A program will follow the business meeting to be held by Acantha chapter, Order of Eastern Star, this evening in Masonic hall.

ALMONDS

MEMBER RICHMOND MERCHANTS ASSOCIATION RICHMOND, CALIF.

ALMONDS

The New Crop of Almonds

NOW ON SALE

1xL—35c Pound; 3 lbs. for .....$1.

The Almonds Were Grown on The Fair Ranch in Contra Costa County

The Fair

C. C. OLNEY

731 Macdonald Avenue. Phone Rich. 811.

COAL and WOOD

ALL KINDS OF FEEDS AND BUILDING MATERIALS

Summer prices on all Utah Coal now effective. Put in your Winter Supply Now and save money and get Better Coal, we also carry Briguettes.

C. J. Lambrecht

Office 2207 Macdonald Ave. Phone Rich. 1058

PERSONALS

Mrs. Margaret Simpson has moved from 321 South Thirteenth street to 1029 Evelyn avenue, Albany.

* * *

John Allochas has departed for a deer hunting trip to Cloverdale.

* * *

Mr. and Mrs. William Minehan left this week for Rio Nido where they will enjoy a short outing.

* * *

Mrs. Lucille Kister Price, daughter of Mrs. Kate Kister of 651 Sixteenth street, sang several solos in a recent program at Coffee Dan's in San Francisco.

* * *

Mrs. Paul Dunlap is still confined to her home on the West Side as a result of a recent fall in which she injured her hip.

* * *

Michael Merrigan is reported to be recovering from illness at the Southern Pacific official hospital in San Francisco.

* * *

Mr. and Mrs. Edward Dolan are entertaining as souse guest the latter's brother and sister-in-law, Mr. and Mrs. Howard Harkins and daughter, Jean, of Los Angeles.

* * *

Mr. and Mrs. James Murphy have returned to their home in Sacramento after a visit here with Mrs. Florence Weber of San Pablo.

* * *

James C. Owens, former state senator and Richmond resident, has returned to the bay region after spending two years in Los Angeles in the paving business.

Mr. and Mrs. M. J. Diller of 321 Twenty-first street have moved to Oakland, where the former is connected with the Key System Transit company.

* * *

Mrs. A. Lawrence of Seventeenth street left yesterday afternoon for Texas where she will make an extended visit with relatives and friends.

* * *

Mrs. J. F. Hoffman and children, of 431 A street, have departed for Eugene, Oregon, where they will join Mr. Hoffman, who has gone into business in the Oregon city.

* * *

H. A. Miner, son of Mr. and Mrs. B. F. Miner of 317 South Sixth **of the Northwestern Pacific railroad** street, was a member of the entertainment committee when employees of the Northwestern Pacific railrotd entertained the Boy Scouts at Iverness, Marin county.

* * *

W. T. Helms, superintendent of Richmond schools, was a county seat visitor Wednesday.

* * *

Miss Irene Jones of Pilot Rocks, Oregon, has just arrived in Richmond to spend the winter with her aunt, Mrs. Bessie Eggerth, of Fourteenth street. She will attend Richmond Union high school.

* * *

Vaughn Wright, son of City Marshal Wright of El Cerrito, is suffering from a nervous breakdown in the naval hospital at Mare Island navy yard. He is a petty officer in the navy.

Paul Edwards, civic promoter, motored to the county seat yesterday on a short business trip.

* * *

Mr. and Mrs. Aloysius J. Mendersee of 1827 Roosevelt avenue, left yesterday on a two-weeks tour of the state. Points they will visit will be the Russian river territory, Fairfax, Truckee and Fresno.

* * *

Mr. and Mrs. Arthur Coon, 2225 Macdonald avenue, started yesterday on a two weeks outing. They will camp in the Russian river region. Coon is proprietor of the Sunset Cigar store, 2227 Macdonald avenue.

* * *

Raymond A. Ellis of Ventura, Paul L. Boyd of Oxnard and W. F. Tilton of Bakersfield, are numbered among the out of town visitors at the Elks club.

California State Fair

AT SACRAMENTO SEPTEMBER 5-13

GREATEST LIVESTOCK SHOW IN THE WEST

Agriculture, Horticulture, Fine Arts, Domestic Sciences, Tractors, Implements, Irrigation Equipment, Mining and Dairy Machinery.

INDUSTRIAL EXHIBITS
COMMERCIAL DISPLAYS
POULTRY SHOW
DAIRY PRODUCTS

PUBLIC SCHOOL EXHIBITS

HORSE SHOW

LIGHT HARNESS AND RUNNING RACES

VAUDEVILLE, BAND CONCERTS AND CONTESTS, FIREWORKS, AUTOMOBILE SHOW

NOT AN IDLE MOMENT
PLAN NOW TO ATTEND

R. A. CONDEE, President
CHAS. W. PAINE, Secretary

McKinley Lodge To Hear Talk On Washington

"Washington, the Man and the Mason," will be the subject of a lecture delivered before McKinley lodge F. & A. M. on next Thursday night, it was announced at the meeting in Masonic hall last night.

H. L. Todd will deliver the address. Todd is a prominent Masonic lecturer of San Francisco. His oratorical ability is famous in the entire bay region, according to announcement made and the members are anticipating an interesting session.

The second degree was conferred on a class of candidates at last night's meeting. The regular officers of the lodge, headed by Worshipful Master B. E. Scoble, were in charge of the work.

Mrs. Ross Calfee Is Chosen Club President

Mrs. Ross Calfee was elected vice-president of Club Mendelssohn at a music meeting held yesterday afternoon at the home of Mrs. Fred Smith, 410 West Richmond avenue. Mrs. Calfee will succeed Mrs. Myrtle Smith, who has resigned.

Mrs. Charles Stewart was in charge of an interesting program presented during the afternoon. Mrs. Stewart, who was born in Scotland and is familiar with Scotch customs and traditions, discussed Scotch heathers, highland costumes and clan plaids.

She also sang the following Scotch songs: "Ye Banks and Braes," by Lees; "Caller Herrin," by Moffet; "Scotland Yet," by McLeod. She was accompanied at the piano by Miss Bernice Mills.

Miss Mills rendered a pianoforte selection "Tam O' Shanter."

During the afternoon is was announced that plans are rapidly being made for the scholarship card party to be given in the near future. Mrs. T. T. Cramer heads the committee in charge.

Mrs. E. T Parker presided over the meeting yesterday.

Mrs. Herbert Rummrill will be hostess to the club at a literary meeting set for Thursday, September 10.

"It's the most delicious coffee I ever drank"

Caswell's NATIONAL CREST Coffee

1,800,000 cups were served at the PANAMA-PACIFIC International EXPOSITION

PHONE RICHMOND 110

Pocahontas Lodge Hears Echoes Of State Meet

Delegates to the Great Council of Pocahontas held last week at San Luis Obispo returned to the meeting of Cnetah Council, Degree of Pocahontas in Redmen's hall last night.

The representatives of the local lodge gave a favorable report of the convention, stating that much important business in connection with the order had been transacted. They also reported that they had been royally entertained in the southern city. The delegates were Ann Sullivan, chairman, Clara Barry, Julia Maskall, Viola Healy, Margaret Rogers and Ella Smith.

A body of members of Laruka at last night's meeting. The invited council of Fruitvale were visitors the local lodge to attend a picnic at Laurel Grove, Hayward on Sunday August 30. The invitation was accepted. It was announced that the White Eagle Drum corps of San Francisco would put on a fancy drill on that occasion.

On next Thursday there will be a class adoption with Pinole council performing the rituals. Adeline Laughlin, pocahontas who presided, announced.

The mystery package last night was won by Lena Rogers, but she forfeited her claim by being absent.

Browns Are Honor Guests At Reception Dance

A reception honoring Mr. and Mrs. E. H. Brown (Lola Carey) was given by Richmond lodge of Yeomen in Richmond hall last night. The greater part of the evening was spent in dancing although a short program was given and a banquet served.

The program consisted of a piano solo by Mrs. J. H. Miller, recitation by Sterling Kitchen; talk by W. J. Elliot, solo by Mrs. A. Rose with Mrs. Miller at the piano, and a talk by Mrs. Lillian Fletcher.

Visitors included W. J. Elliot, district manager, Mrs. Lillian Fletcher, manager of the coast office, W. J. Fletcher, Mr. and Mrs. Hunt, all of Oakland.

The banquet was served by Mrs. Edith Bryant and Dan Carpenter. Mrs. Joella Bonham was in charge of the program and Frances Burkes furnished the music for the dancing.

Ordinary itch is only skin deep but an itch for office goes to the marrow of the bones.

What Campers Need

We are showing the latest accessories in campers' outfits. Tenting, cooking implements—a most unusual line, priced popularly. Note the specials:

Camp Chairs .... 65c Up
Guaranteed
Camp Stoves $4.85

H. GOLDWATER
421 Macdonald Avenue
THE ARMY STORE

Christian Young Folk Hold Endeavor Social

Youth, enthusiasm and merriment were features of the first autumn social of the Christian Endeavor society of the First Christian church last night.

Games and refreshments of the characteristic order were the attractions of the affair.

The society plans a series of socials of the variety given last night at least one each month for the remainder of the year. A yacht ride is planned for next Friday night at Lake Merritt. Henry Clark was director of the festivities last evening.

Those present last night were: Earl Wiles, Alice Wiles, Helen Moore Henry Clarke, Inza Soleim, Lois Deatsch, Madge Turner, Kenneth Rouse, Bernice Gurley, Wilbur Oakley, Louise Tarr, George Garrard, Retta Garrard, William Berka, Carson Wright, Dorothy Pawlar, Bradford Stevenson, Archie Weagh, William Abbey, Mrs. Phillips, Pearl Weir William Weir, Berth Thomas, Claire Thomas, Leslie Simms, Ida Barley, Clifford Garvin, Kenneth Swenson, Glenn Phillips, Frank Phillips, Norine Lee, Mr. Ferguson, Opal Birka, Thomas Elker, Eleanor Alberts, Mrs. Raymond Howard, Doris Garrard and Earl Barton.

ST. MARKS SETS PARTY DATE UP

The monthly whist party of St. Mark's church has been postponed from September [illegible] to September 19, it was announced yesterday.

WHIST PARTY AT MUSICIANS' HALL

Mrs. Lelia Osborne is completing plans for the whist party to be held tomorrow night at 9 o'clock in Musician's hall.

METHODISTS TO HOLD FOOD SALE TOMORROW

Ladies of the First Methodist church will hold a food sale tomorrow at Woods store, on Washington avenue.

Methodists Plan Reorganization Of Two Leagues

Reorganization of both the junior and intermediate young people's leagues of the Commounity Methodist church took place at a meeting held last evening at the home of Mrs. Emma Rowe on Roosevelt avenue.

Plans for the winter season were outlined during a short business session, which was followed by a social hour. Mrs. Rowe and Mrs. M. H. Greenlee are supervisors of the two organizations. A meeting will be held at 6:30 o'clock Sunday evening at the church.

Junior league members present last night included Marie Strock, Louise Apperson, Ruth Johnson, Dorothea Bray, Louis Ball, Eugene Robertson, Wendell Neely and Billy Anderson.

The intermediate members were Ruth Hilliard, Myron Loveless, Dean Hall, Billy Lockwood, Jack Wonderlich, Sara Rowe and David Murray.

UNITY CENTER TO HOLD FOOD SALE

A food sale will be held by Richmond Unity Center today at Schrader's furniture store at the corner of Seventh and Macdonald.

PHOTOS—

30 Day Special

6 Photos—1 colored in oil only $1.98 for six

Family Group, Regular $20.00 style; only $12.00 per dozen

Try our Velvetone Kodak finishing—You will like it.

FREE Enlargement with $5.00 worth of Kodak finishing.

THE PRATER STUDIO
255 12th Street

Announcement

WE HAVE MADE ARRANGEMENTS WHEREBY YOU CAN

Buy A Studebaker

ONE-FOURTH DOWN
BALANCE 24 MONTHLY PAYMENTS

Avail yourself of this liberal payment plan and enjoy the comforts of this popular car.

W. J. McCARTHY
Studebaker Cars
1235 Macdonald Avenue, Richmond, Cal.

Let Us Relieve Your Foot Troubles

We are not satisfied to sell just shoes. We want to protect you against foot troubles that so many people whom we know had before visiting our—

FOOT COMFORT DEPARTMENT

Whatever your foot troubles, you will find here, as they have found, the way to quick and lasting relief.

No Charge for Service of our Foot Comfort Expert

Dr. Scholl's Foot-Eazer positively relieves weak and fallen arches, weak ankles, etc.

BUILT-IN ARCH SUPPORT SHOES

Our Shoe Repairing Department Stands Behind Every Shoe We Sell

WOMEN'S WELL-MADE BUILT-IN ARCH SHOES $5.00 UP

B-B- SHOE STORE
720 MACDONALD AVENUE

Today's Radio Program

KFI—468 METERS

8 p.m.—Organ recital.
9 p.m.—Musical program.
10 p.m.—Studio program.

KGO—361 METERS
General Electric Co.

7:15 to 7:30 a. m.—Health Training exercises.
8:15 to 8:30 a. m.—Health Training Exercises, Hugh Barrett Dobbs.
8:30 a. m.—"Daily Strength" —Cheerio.
10.50 a. m.—Common Sence Exercises for Women.
11:10 a. m.—Prudence Penny home making talks.
11:30 a. m. to 1:00 p. m.—Luncheon concert.
1:30 p. m.—Stock reports.
3 to 4 p.m.—Concert. Fawn Post Trowbridge, soprano; Herbert Linden, tenor; Mrs. Linden, accompanist; Jerome Damonte, accordion soloist.
4 to 5:30 p. m. Concert orchestra.
5:30 to 6 p.m. Girl's Half Hour, conducted by Esther Wood Schneider.
6 to 7 p.m.—Dinner concert.
7 p. m.—Stock reports.
7:10 p. m.—Stock reports.
7:14 p. m.—Weather report.
7:15 p. m.—S. F. produce news.
7:20 p. m.—Baseball scores.
7:25 p.m.—News items.
Silent night.

KLX—509 METERS
Oakland Tribune

2:30 to 4 m.—Program presented by the Avenue Terrace Department of the E. B. Field Company of Oakland, broadcast from the Pacific Radio Exposition at the Municipal Auditorium in San Francisco through KLX By direct wires.
4 to 4:30 p. m.—Baseball scores from KLX.
4:30 to 5:30 p. m. Continuation of broadcasting of the program presented at the Pacific Radio Exposition in San Francisco by the Avenue Terrace Department of the E. B. Field Realty comapny of Oakland, broadcasting by direct wire from the exposition.

KGW—491 METERS
Portland Oregonian

7:30 to 8 p.m. Weather, market and police reports, news items and baseball scores.
9 to to 10:30 p.m. Concert.

KHJ—405 METERS
L. A. Times

8:30 p.m.—Studio program.
9:30 p.m. Studio program.
10 p. m. Dance music.

KPO—428 METERS
Hale Bros.

10:30 a. m. "Ye Towne Cryer" and amusement information service; weather report.
10:35 a. m. Market report.
12 m.—Time signals; reading of Scripture.
12:45 p.m.—Talk.
1 to 2 p. m. Orchestra.
2:30 to 3:30 p.m. Special program for the reception of the visiting ladies to the Radio Exposition.
5:30 to 6:15 p.m. Children's hour.
6:15 p. m.—Baschall scores and market quotations.
6:30 p. m. "Ye Towne Cryer". Amusement information.
6 to 7:30 p.m.—Concert orchestra.
8 to 11 p.m. Concert and dance music.

KTAB—215 METERS
Oakland, Cal.

9 p.m. Studio program.

KFRC—268 METERS
City of Paris

9:30 a.m. Rhythmic technique of the body.
12 noon Inspirational talk.
1 p.m. Tea hour music.
5:30 p. m.—Children's hour.
6:30 p. m.—Dinner hour program.
9 p.m. Studio program.
10 to 12 p.m. Dance music. Solos.
11 to 12 p.m. Midnight Follies.

DR. W. F. MORRIS
Chiropractor
FREE Examination
210 Richmond Ave.
Phone Rich. 451-W Pt. Richmond

Wilson AND Kratzer
Funeral Home
Lady Attendant
Ambulance Service
705 Bissell Ave. Phone 113

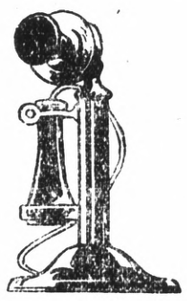
Our Phone Number
Has Been Changed to RICHMOND
ONE
Rifles For Rent
Deer Season Now Open.
HUNTING LICENSES
R. B. DOUGALL HARDWARE CO.
Formerly Square Deal Hardware Company
1100 MACDONALD AVENUE
Corner 11th Street

LEGAL NOTICES

NOTICE OF SALE OF BUILDING

NOTICE IS HEREBY GIVEN that the Council of the City of Richmond will receive, up to the hour of 8:00 o'clock P. M. of Tuesday, September 8, 1925, sealed bids for the purchase of that certain building situated on Lots 5 and 6, Block 9, Nystrom's Addition to Point Richmond, being No. 328, South 10th Street in the City of Richmond California. The successful bidder shall remove said building within 30 days after acceptance of bid. The attention of bidders is specifically called to the fact that said building canot be moved to a 25-foot lot. Bids must be accompanied by cash or certified check made payable to the City of Richmond in amount equal to ten per cent of the bid. Terms cash upon acceptance of bid. The Council of the City of Richmond reserves the right to reject any or all bids.

By Order of the Council of the City of Richmond.
Dated, August 25, 1925
A. C. FARIS,
Clerk of the City of Richmond.
(SEAL)
Publish, Aug. 26 27 28 1925.

NOTICE OF SALE OF REAL ESTATE AT PRIVATE SALE

IN THE SUPERIOR COURT OF THE STATE OF CALIFORNIA, IN AND FOR THE COUNTY OF ALAMEDA.
In the Matter of the Estate of JANE EMMA SEELEY, also known as Jane Wood, Deceased.
NO. 31555
DEPT. No. ——

Notice is hereby given that the undersigned Administrator of the above-named decedent will sell at private sale to the highest bidder and upon the terms and conditions hereinafter mentioned, subject to confirmation of the above-entitled Court, on the 10th day of September, 1925, the following described real property situated in the County of Contra Costa, State of California to-wit:

Lot 15, Block 8, Emerick Subdivision, at Richmond, Contra Costa County, California, as shown on map of the subdivision filed in the office of the Recorder of Contra Costa County, California, January 17, 1906.

Terms and conditions of sale:
Three Hundred Sixty (360) Dollars cash, lawful money of the United States of America.

All bids must be in writing and be left at the office of P. H. Cutteridge, Administrator of the Estate of Jane Emma Seeley, also known as Jane Wood, deceased, 1111 Hearst Building, San Francisco, Cal., or may be delivered to Fabian D. Brown, attorney for said Administrator, at said address, or may be filed in the office of the Clerk of the Superior Court of the County of Alameda, State of California which is the place where the Return of said Sale is to be made, at any time after the publication of this notice and before making of said sale.

Dated August 25, 1925.
P. H. CUTTERIDGE,
Administrator of the Estate of Jane Emma Seeley, also known as Jane Wood, Deceased.
FABIAN D. BROWN,
Attorney for Administrator,
Hearst Building,
San Francisco, Cal.
First publication Aug. 27, 1925.
Last publication Sept. 9 1925.

NOTICE OF PUBLIC WORK

NOTICE IS HEREBY GIVEN THAT THE CITY COUNCIL OF THE CITY OF RICHMOND ON THE 24TH DAY OF AUGUST, 1925, PASSED AND ADOPTED RESOLUTION OF INTENTION NO. 431, TO ORDER THE FOLLOWING WORK TO BE DONE IN THE CITY OF RICHMOND, COUNTY OF CONTRA COSTA, STATE OF CALIFORNIA, SAID RESOLUTION BEING SUBSTANTIALLY AS FOLLOWS:

"That the public interest and convenience require, and that it is the intention of the Council of the City of Richmond to order the closing up of the following described portions of the following named streets within the corporate limits of the City of Richmond, in the County of Contra Costa, State of California, to-wit:

"SHOSHONE STREET, MARKET STREET, AVERILL STREET, CHESSON STREET, WERNSE STREET and FIRST STREET, from the southerly line of Cutting Boulevard to their respective southerly terminations;

"UNION AVENUE, from the easterly line of Shoshone Street to the westerly line of Averill Street.

"That the exterior boundaries of the district of land to be affected by the closing up of said portions of said streets and to be assessed to pay the damages, costs and expenses thereof are hereby specified as follows, to-wit:

"The exterior boundaries of the City of Richmond as they now exist, are hereby adopted as and shall constitute and be the boundaries of such district.

"That said work or improvement is to be done under an act of the Legislature of the State of California, entitled "An Act to provide for laying out, opening, extending, widening, straightening or closing up in whole or in part any street, square, lane, alley, court or place within municipalities, and to condemn and acquire any and all land and property necessary or convenient for that purpose," approved March 6 1889, and all acts amendatory thereto."

Reference is hereby made to said Resolution of Intention Number 431 now on file in the office of the Clerk of the City of Richmond, for further particulars.

Richmond, California, August 25, 1925.
EDWARD A. HOFFMAN,
Superintendent of Streets of the City of Richmond.
Publish, August 27, 28, 29, 30; Sept. 1, 2, 3, 4, 5, 6, 9, 11.

Ricardo Cortez Has Interesting Angle On "All's Fair In Love"

The question, "Is everything fair in love?" is convincingly answered by Ricardo Cortez in Paramount's absorbing romance, "In the Name of Love" now showing at the California Theatre.

This handsome and fascinating playing shows you what happens when a garage keeper suddenly decides to masquerade as a Prince, in order to win the love of a beautiful girl.

Cortez' impersonation of the bogus member of royalty is the most colorful characterization he has ever portrayed. His is easily the outstanding performance in the picture, although, in all fairness, it must be admitted that the other featured players acquit themselves with considerable distinction.

Greta Nissen, the lovely and talented Norse screen "find," for whom Paramount entertains such high hopes, plays her role of the snobbish and wealthy heiress with a naturalness and skill worthy of a veteran. If this is a sample of what she can do, then she should go far.

Wallace Beery, of course, needs no introducton to film fans, but if you haven't seen him in this new production, you have a treat in store for yourself. For the Beery in "In the Name of Love" is quite a different Beery from the one you have been accustomed to seeing. Here he steps out in the serio-comic part of a millionaire French brewer, whose laborious efforts to act like a gentleman are extremely laughable.

Raymond Hatton is another versatile character actor who, as a penniless Marquis vies with Beery for the hand of Miss Nissen. The supporting cast includes Edythe Chapman, Lillian Leighton and Richard Arlen, all of whom give an excellent account of themselves.

"In the Name of Love" was produced by Howard Higgin from Sada Cowan's modernized version of Bulwer-Lytton's world famous stage success, "The Lady of Lyons." The plot centers around Cortez, who returns to his native France after several years in America in the hope of finding and Marrying Greta Nissen, who had been his boyhood sweetheart.

He has no trouble finding her but considerable difficulty in getting her to marry him. Many exciting and surprising things happen before he wins out, and these form the largest and most thrilling part of the picture.

Other features on the same program include "Hot Dog," the greatest two reel animal comedy ever made; "In the Spiders Grip," Fables in color; "International News," Larry Canelo, at the organ.

Special added attraction, appearing at nine o'clock only, Matilda Meyer's smartly staged "Kiddie Revue," with twenty Richmond tots in the act of the year.

Prices for this attraction will be matinee 35c, evening 50c, loges 75c, children at all times 10c.

Adolphe Menjou In New Delight For the Fans

In the First National production, "For Sale" which comes to the Richmond Theatre starting today Adolph Menjou interprets the part of a climber, a parvenu, who seeks entree into the Four Hundred via the matrimonial route, the object of attention being Eleanor Bates, who he later learns to love.

"For Sale," was written for the screen by Earl Hudson, and reveals a side of society heretofore unpictured. It shows society folk when prosperity is in their favor and exhibits them in all their nakedness, when poverty has struck their tender skins. It takes the spectator from the scenes of gayety in New York to scenes in the Latin Quarter of Paris.

The cast is of unusual merit and includes such popular names as Clair Windsor who plays the part of Eleanor; Adolphe Menjou, Robert Ellis, Mary Carr, Tully Marshall and many others of equal note. George Archianband directed the picture.

Other features on the same program include the eighth thrilling chapter of "Days of '49," featuring Neva Gerber and Edmund Cobb; "Have Mercy," a comedy scream.

Strong Cast Backing Doug Fairbanks In Latest Film

Douglas Fairbanks has surrounded himself with a splendid cast for his next picture, "Don Q, Son of Zorro" coming to the California theatre next Monday, Tuesday and Wednesday.

Mary Astor, a brilliant young leading lady, plays opposite Doug, and two other important feminine roles are filled by Lottie Pickford Forrest and Stella de Lanti.

Donald Crisp, who directed the film, also appears in the picture, assuming one of the chief character parts. Jean Hersholt, one of the best known actors on the screen, has one of the most interesting characterizations in the play. Among others prominent in the cast are Warner Oland, as Archduke Paul of Austria; Jack McDonald as the heroine's father; and Charles Stevens as Don Q Son of Zorro's servant.

L. COWAN
Painting—Tinting, Paperhanging; A-1 Work, Reasonable rate.
Call Rich. 905-J

America's Oil Pipe Line System Greatest War Asset, Says Expert

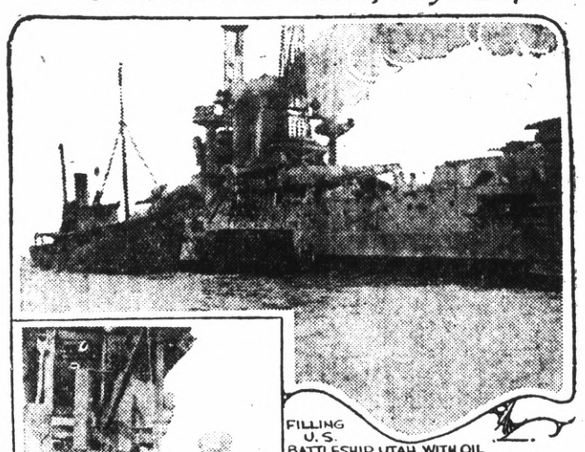

FILLING U.S. BATTLESHIP UTAH WITH OIL FUEL IN HAVANA HARBOR

LAYING A PIPE LINE

CHICAGO—Should another war come, the United States has one powerful arm of offense and defense peculiarly its own, according to DeWitt Foster, director of the American Research Foundation in an address here.

"It is a force possessed by no other nation," said Mr. Foster. "This is a major oil pipe line system of eight and ten inch pipe, 60,000 miles long, through which crude petroleum can be run to hundreds of strategic points. It comprises a number of pipe line systems owned by the great oil companies.

"Oil products have a thousand important uses in warfare. Oil is fuel, power, medicine, germicide, smoke screen, high explosive, gas. Without it men can not fly in the air or run submarines. Oil-driven war ships have greater speed and radius than coal burners. Oil won the great war and will win other wars. It is a force beyond computation.

"Completion of a pipe line more than 700 miles long, costing $23,000,000 recently built by the Sinclair organization finally connected the great Wyoming oil fields with the central pipe line system.

"Comparatively few persons realize that a barrel of oil entering this great system, which reaches probably 290,000 oil wells, can be run entirely through pipe lines to a half dozen points on the Gulf of Mexico, as many on the Atlantic coast as well as to the Great Lakes and hundreds of refineries between."

Miss Matilda Meyer Has Arranged Kiddie Revue

Matilda Meyer, Richmond's popular dancing teacher, will present her second edition "Kiddie Revue" at the California Theatre this Friday and Saturday evening at nine o'clock.

Miss Meyer's "Kiddie Revue" has been in preparation for several weeks and boasts a cast of twenty of our own Richmond tots in a smartly staged melange of dance and song specialties, including all the newest ideas in classical, comedy, acrobatic and soft shoe dancing interspersed with song numbers of the latest hits.

Beautiful costumes, and special scenic and lighting effects have been arranged for to make this the greatest "Kiddie Revue" ever attempted in Richmond.

EMERALDS ON FRIDAY

THE emerald is the only 'lucky stone for Friday, so if you don't own an emerald you had better wear none at all, save of course, the stone or stones in your engagement ring. Emeralds are said to be especially lucky for fair women, just as sapphires are lucky for brunettes.

MARCELLING
Expert Marcelling. 163 14th St. Phone 1454. 5 6 tf

Richmond Theatre
Direction West Coast Theatres Inc.
Where The Crowds Go—There's a Reason
NOW SHOWING
"FOR SALE"
A Story of Heartbreak and also of Happiness with
CLAIRE WINDSOR ADOLPHE MENJOU
Eighth Chapter of "DAYS OF '49"
"HAVE MERCY"
A Comedy Scream!
Adults 15c Children 10c

Romantic Lover

RICARDO CORTEZ IN THE PARAMOUNT PICTURE "IN THE NAME OF LOVE"

RUBIES ON TUESDAY

WORN any day of the week rubies are said to be lucky, but they are especially lucky on Tuesday. The other lucky stone for this day is the blood stone. Either of these stones is said to be luckier if worn alone than when set with some other stone—such as a diamond.

Because you can't keep cool this hot weather don't get hot at all your friends.

Where It Started

"DIXIE"

This word, curiously enough, originated in New York. A slave holder named Dixie had the reputation for treating his slaves exceptionally well, and when the slaves were transferred to the South they sang with regret of "Dixie's land" where they had been so happy. In time the expression came to mean the land of their adoption.

California Theatre
Direction West Coast Theatres, Inc.
COMING— MONDAY, TUESDAY and WEDNESDAY
DOUGLAS FAIRBANKS
IN
"Don Q, Son Of Zorro"
Sequal to "The Mark of Zorro"
If you're right, Fight—That was Zorro's creed—and fight Don Q. does! Against a background of Spain aflame with love-light.
PRICES:
Matinee 35c
Evening 50c
Loges 75c
Children at All Times.....10c

CALIFORNIA THEATRE DIRECTION WEST COAST THEATRES, INC.
Today AND Saturday

"IN THE NAME OF LOVE"
WITH
RICARDO CORTEZ
GRETA NISSEN
WALLACE BEERY
RAYMOND HATTON
A Paramount Picture
The love story of a lovely lady who played in the game of love—but didn't play according to Hoyle
MATILDA MEYER'S Smartly Staged "KIDDIE REVUE"
Our own tots in the act of the year! Appear at 9 o'clock only.
"Hot Dog" The greatest animal comedy ever made.
"Scenic" — "News" Larry Canelo, at the organ

NAMES

YOU meet Mr. Howard and Mr. Walters in a gathering. Their names are to you but two of many you hear.

A few days later you meet Mr. Howard again. And again. He becomes a friend, perhaps an intimate in your social as well as business life.

Mr. Howard's name grows to mean a lot to you. Mr. Walters is rarely seen again and soon forgotten.

In this newspaper are other names—names of advertised products. Day after day you see them. They are like old friends—to be trusted. Their names mean economy, full value and integrity.

The unadvertised poducts—perhaps you see one in a store—or in a friends' home Soon the name is forgotten—a stranger about whom you know little.

Fill your medicine closet, your pantry, your wardrobe with products whose names are guarantees of their integrity—advertised products. Like intimate friends—you know what they are and will do.

Read the advertisements to know the names that are worth knowing in the market place.

New Chrysler Rivals Modern Rail Giant

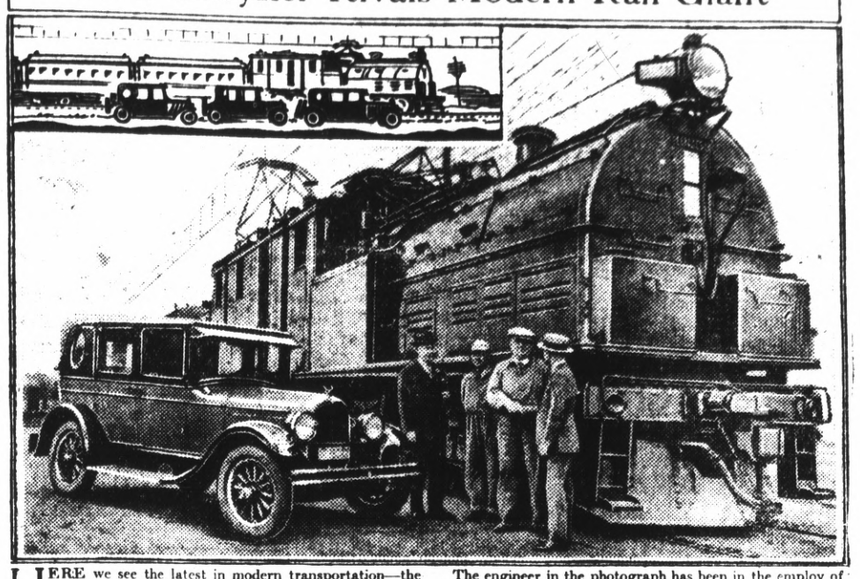

HERE we see the latest in modern transportation—the Chrysler Six Crown Imperial and one of the huge electric locomotives used by the Chicago, Milwaukee and St. Paul railroad to haul the Olympian, the crack transcontinental train, over the beautiful northwest route to the coast. This latest creation of Walter P. Chrysler stands as far in the forefront in the field of individual transportation as the big electric locomotive does in the railroad field.

The engineer in the photograph has been in the employ of the C, M. & St. P. for forty-three years, being one of the veterans of their service. And it is an interesting fact that Walter P. Chrysler, who has given to the world the finest six cylinder automobile known, was the son of a railroader, a pioneer locomotive engineer and began his career at the age of 17 as a machinist's helper in the Union Pacific Shops at Ellis, Kansas.

Swedish Air Ambulance Rescues Arctic Invalid

(By Universal Service)

BODEN, Sweden, Aug. 27.—After having just received a Carnegie hero medal for saving several lives in the dead of the Arctic winter, Sergeant Cornelius, pilot of the aerial ambulance attached to the Swedish fortress here, has now added another feat to his long record by flying northward 200 miles with the light of the midnight sun staring him straight in the face and bringing a fever stricken patient to the military hospital here at three o'clock in the morning.

In Sweden's northernmost province of Lappland, where Boden is located near the Finnish border, which until a few years ago was also the frontier of Russia, there are few roads and inhabitants taken ill often find it difficult to reach a hospital. In winter the road communications are often blocked for weeks by snow but even at such times the telephone lines are open and in serious emergencies the residents are able to send for the Red Cross aerial ambulance, which travels unhindered over moors, lakes and frozen waters. To indicate the landing place huge bonfires are lit.

This time the call for help came from Patkajok, in the upper valley of the Torneo river, which forms the boundary between Sweden and Finland, and though it was late at night it was not dark, but flying northward into the wilderness against the low sun was a risky undertaking. The distance was also the utmost that could be reached without a landing for more fuel, but accomplished by mechanician Gunnerfelt the flying sergeant set out and in two hours reached the village. Instruction had been telephoned ahead to build a bon-fire in largest field available and to spread sheets on the roofs of the cottages, as signals. Low lying fog hid most of the ground covered, and the fire was hard to see, but the white sheets proved to be excellent guides. When the aeroplane returned here with the patient, it had only enough gasoline left to fly another 20 minutes.

FORMER RODEO POSTMISTRESS GIVEN RELEASE

FRESNO, Aug. 27.—After depositing with government officials $1299.83 covering an alleged shortage in the Rodeo post office while she was postmistress for a fifteen months' period preceding last December, Mrs. Agnes M. Theobold, 30, mother of three children, was released from custody here last night.

The order allowing her freedom was made by U. S. Commissioner Samuel Hollins, who permited her liberty on her own recognizance with the acquiescence of Inspector McKeen, who swore to a warrant for her arrest.

Inspector McKeen has declared that his acceptance of the amount of the alleged shortage will not bar prosecution of Mrs. Theobold. Further steps in the case will await instructions from his superior officers, Mc Keen said.

Mrs. Theobold was arrested as she and her husband and children were preparing to go to Colorado to reside.

The woman broke down following her arrest, wept freely and denied any wrong doing.

TITLE SUIT IS FILED

MARTINEZ, Aug. 27.—P. H. Gutteridge has filed suit against C. E. Lowrie to quiet title to a lot in Richmond.

Paige-Detroit Lists a Score of Improvements In Five New Models

A score of major improvements, including a roomier body were offered this week by the Paige-Detroit Motor Car company on its line of Jewett Sixes at greatly reduced prices.

The improved Jewett line includes an additional model, the De Luxe Coach.

The cars offered by Emmett Smyth local Jewett dealer, in its Jewett line are:

DeLuxe five passenger sedan; Standard Coach, DeLuxe Touring car, DeLuxe Roadster, DeLuxe Coach.

The improvements on the Jewett Sixes include nearly six inches added to the interior of all models. Factory officials claim the commodious interiors to be the largest known in any car, particularly the front compartment. Entrance to the rear seat is effected without disturbing the front seats in the two-door coach models.

A new lock located on the steering column at the dash, controls both ignition and steering. The brake and gear levers have been moved forward three inches.

A spare tire is mounted on the rear and quarter bumpers have been adopted. Air cleaner equipment on the carburetor was the most important change made in the power plant.

Hidden wires and stronger brackets are now on the head-lamps. There is only one bulb in the lamps. The lighting is entirely controlled from the steering column, making it easy to switch on and off bright lights while on the road. The dash is lighted indirectly. There is a new dash panel.

A built-on sun visor enhances the beautiful curves of the Jewett lines.

New color schemes are perhaps the most striking the Paige company has ever offered on any of its Paige or Jewett cars.

The De Luxe Sedan and the De Luxe Roadster are gray below the lower belt molding, a darker gray between the belts, jet black above, and they are trimmed with ivory stripes.

The Standard Coach is offered in Bolling green trimmed with an ivory stripe.

The De Luxe Coach and the De Luxe Touring car are finished in beige brown and trimmed in ivory stripes. All De Luxe models have nickled radiators.

Equipment on the De Luxe models includes one spare tire mounted in the rear with cover and rim; bumpers front an drear, rear view mirror, combination stop and tail-light; automatic wind-shield wiper; and heater in the enclosed models.

All De Luxe models are furnished with steel wheels and the Standard Coach with wood wheels only. All models bear balloon tire equipment.

HERE'S WHAT IS REQUIRED OF OPERATORS OF CARS

SACRAMENTO, Aug. 27.—Ten rules for California peace officers to follow in the examination of prospective automobile operators and chauffeurs as required in the law recently effective were laid down today by the division of motor vehicles. Here they are:

Let applicant start car. See how he shifts gears.

Let him drive short distance and stop. Note signal he gives.

Have him back car into curb.

Have him start car and get away from curb.

Have him make left and right turn. Note hand signal.

See if he can read road signs.

See if he has any physical defects and note if they affect his carefulness while driving.

See if he is cautious and careful at all times.

Ask him if he is familiar with headlight requirements.

Give him a copy of the Motor Vehicle Act and tell him to study it

Roads Safer Than Rails On Basis Of Accidents For Mileage Made

The American Automobile Association, one of the leading organization members of the Hoover Conference on Street and Highway Safety, calls attention in a recently issued statement to a fact generally overlooked when automobile fatalities are under discussion, and this is that the hazard of fatality with highway traffic is nine times less than with railway traffic, mileage considered.

And it presents its figures in this wise: In 1923, the last year for which complete figures are available, railway accidents account for 6922 deaths and 56,464 injuries, a total of 63,386 killed and injured.

The total train mileage, freight and passenger, for 1923 was 1,191,397,099, showing that in round numbers there was one accident for every 18,000 miles.

In the same year the accidents in which motor vehicles figured accounted for 17,00 deaths and 500,000 injured, a total of 517,000. The total motor vehicle mileage for the year is estimated at 85,000,000,000 vehicle accident for every 160,000 miles. This would mean one motor miles.

This may put the appalling death and accident rate in a better light but the fact still remains that is is frightfully high, that there are relatively only a few crashes that can be called "unavoidable," and that with care this toll can be reduced almost to zero.

THE TYPIST

i Have a new typ--eWriter,
Andd it is my de;ight
to patter on it gailY
And WrIte and write-and write
It aidesime iN my laborrs9
When I:m in wrkiNG vein'
It makes A GREAt improvEment
i write So veRY pLain.
It oPerates sosw Ftly$?
that when yOu find you're sTuck;)
and CannoT fiNd the lettIre
Just6-paband trusT to luck6$,
It's Easy--Very caSy--
to operate it then::::?$6180
Now where on aArth's that colon
.....
Give me my pen and ink!!

From Spotlight

RAGS WANTED—Record-Herald

Uncle Sam's Experts Quit Government Service for Better Paying Positions

REAR ADMIRAL RALPH EARLE, PRESIDENT WORCESTER POLYTECHNIC INSTITUTE — A. D. SILVA — PAUL HENDERSON

Uncle Sam is losing some of his highest skilled men because colleges and private industries are willing to reward their work more generously.

College presidencies recently were accepted by two men who had served their government long and notably. Admiral Ralph Earle, U. S. N., was just recently installed president of Worcester, Mass., Polytechnic Institute. After years of directing the federal Bureau of Standards, the government's bureau of practical tests, Dr. S. W. Stratton has gone to the presidency of Massachusetts Institute of Technology.

The rapidly-advancing radio industry is another field which is attracting engineers from government laboratories. Albert D. Silva, the Naval engineer who designed the dirigible "Los Angeles'" radio equipment, resigned to go to the laboratory of the Atwater Kent radio factory in Philadelphia, and within a few weeks Doctor John M. Miller, for eighteen years radio engineer of the Bureau of Standards, followed Silva to the same place.

Commercial aviation attracted Colonel Paul Henderson, who, as second assistant Postmaster General, built up the Air Mail Service. He quit to become general manager of the National Air Transport Company.

Another loss to the Post Office Department was the resignation of John C. Koons, who after working his way up from mail inspector to first Assistant Postmaster General, resigned to become vice-president of a large telephone company.

WE'LL CLEAN YOUR
Hat Better

We will do a better job than is ordinarily done at a higher cost. Our workmen are all skilled and capable. We can give overnight service if desired.

Men's Felt Hats $1.00
CLEANED AND BLOCKED
Panama Hats $1.50
CAPS—50c
CLOTHES CLEANED AND PRESSED

PHONE RICH. 1328-W
Before 8 or after 4 P. M.
PHONE RICH. 1058
Ask For Mrs Wilson

S. Wilson
2205 Macdonald Ave.

TILDEN LUMBER CO.
E. M. TILDEN, President
PRICE — QUALITY — SERVICE
Office and mill—15th and Nevin, Richmond, Calif.
Phone. Rich. 81.
Yards: Oakland, Berkeley, Richmond, Crockett

"Watch The Cream Line"

That's Our Motto and our Trade Mark. Yes and we're mighty proud of it. People all-over Richmond are remarking about the superiority of our milk.

Have You Seen The New Sanitary Creamery?

Pure Wholesome Milk and Cream
PHONE RICH. 1938
San Pablo Milk Producers
San Pablo, California.

Aids to Beauty!

Did you ever stop to consider wherein lies the charm of the cultured and fastidious woman?

It is simply that she neglects no slightest detail of her appearance!

Her face—her hands and arms—her hair—are all given proper attention. Even the elusive scent she uses is a result of careful choice.

Her skin is smooth and delicately tinted—every hair in place, whether her coiffure be straight or marcelled—her nails glistening and pink.

You, too, can attain such dainty perfection! Simply make it a habit to drop in once a week at

Parisian Beauty Parlor
Phone Rich. 323 1107 Macdonald Ave.

For all stomach and intestinal troubles and disturbances due to teething, there is nothing better than a safe Infants' and Children's Laxative.

MRS. WINSLOW'S SYRUP

The woman who entertains well—

THERE'S something indescribably fine about the woman who entertains well. From the cheery appearance of her home to the service she so deftly affords — everything is so natural yet—so charmingly different.

Such splendid hostesses, once very rare and belonging only to the idle classes, are now to be found everywhere. They grace homes in every walk of life—making them happier though the many friends they attract.

Advertisements keep these women ahead of the commonplace. Advertisements tell of the newest and most delightful things. Advertisements announce new customs and practices. They tell what the world approves as correct.

The woman who entertains well must read the advertisements. Not only to keep pace with progress — but to learn how to do so on a limited purse. For advertisements are more than harbingers of style—they are announcements of economies that may be practiced safely.

Read the advertisements — to know what is new, what is correct—and what is economical

REFINERY TIES WITH BARREL HOUSE

SIXTH INNING RALLY BRINGS REFINERY FROM FAR BEHIND

HOME RUN CRACKED BY JACK SNAVELY OVER RIGHT FIELD FENCE WITH ONE MAN ON STARTS ATTACK TO OVERCOME THREE RUN LEAD

STANDARD OIL LEAGUE

All Standards	8	7	.533
Refinery	6	6	.500
Barrel House	6	6	.500
Mechanics	7	8	.467

Speculation is now rife as to wether or not the Barrel House and Refinery will have to start a winter league all by themselves to decide which is the best team. All indications point to something like that.

Before last night the two clubs had three games to play. This morning they still have three to go. Reason: Another tie—four to four, after eight innings.

Wolfram, the Refinery heaver, got off to a bum start and the hosts howling for the Barrel House settled back with satisfied smiles on their faces.

But lo and behold in the sixth inning those smiles were wiped completely away—the first error of the game occurred. Peters muffed a grounder. Then Jack Snavely came through with a long, long homer over right center fence.

Then another embryo big leaguer booted. This time it was Daniels. Taylor scored, tieing up the score.

Then field, bat and squawk as they might the Barrel House couldn't get another man across.

To be sure the squawking was a great part of the latter three stanzas of this sad poem. Billy Yore, promising St. Mary's college tosser, went wild when Spike Elder called an out curve that a blind man could see split the pan, a strike.

The fans did their part by administering a booing to the transgressors.

Taken from start to finish the game was pretty tight. The hits were six and seven, walks one and nothing, strike outs one apiece, first on errors two and one, and errors two and one.

Skipper Roberts was seen for the first this year. He caught for the Refinery as Spot Duncan is on his vacation and Elmer Hansen had to be shifted to third.

Negotiations are now under way for some Saturday games. The officials of the league haven't decided anything definite as yet, but in all probability the fans will be treated to some early afternoon sessions next week.

THE BOX SCORE

Refinery	AB	R	H	PO	A	E
Zimmerman, 2b.	4	0	1	1	3	1
Bartram, ss.	4	0	0	0	5	1
Roberts, c.	4	2	1	8	0	0
Snavely, cf.	4	1	1	2	0	0
Taylor, rf.	3	1	1	0	0	0
Autry, 1b.	4	0	0	12	0	0
Wolfram, p.	3	0	1	0	2	0
Warren, lf.	2	0	1	1	0	0
Hansen, 3b.	3	0	0	0	1	0
TOTAL	31	4	6	24	11	1

Barrel House	AB	R	H	PO	A	E
Schimpff, ss.	4	1	1	2	2	0
Yore, lf.	3	1	1	1	0	0
Nelson, 1b.	4	1	2	12	1	0
Fitzgerald, rf.	4	0	1	2	0	0
Peters, 3b.	4	0	0	0	1	1
Hutton, cf.	4	1	1	0	0	0
Daniels, 2b.	2	0	1	1	4	1
Vianni, c.	2	0	0	6	0	0
Cothran, p.	3	0	0	0	5	0
TOTAL	30	4	5	24	13	2

HIGH MIDGETS AWAIT OPENING OF NEW SEASON

The fighting midgets of Richmond High school are awaiting the coming season impatiently. The team is in the pink of condition and Coach Ivan Hill is confident of hanging several scalps to our lodge pole.

There are several veterans out as well as many new men; alll are working hard for positions.

Some of the veterans are: Howard Arnold, a light speedy man who will probably play the backfield; Ashton Constinte, another light man, but speedy. The back field will probably be his "hangout;" Charlie Cecil, a man with plenty of football brains, who should make the backfield.

The first game will probably be with Roosevelt Junior High. Junior High will be a stiff opponent, the way the dope points now. Under the coaching of "Denny" Miner, they will have a fine team and next year be sending up new men for us who are proficient in the American game.

SCORE BY INNINGS

Refinery:	0 0 0 1 0 3 0 0	—4
Hits:	0 0 1 2 1 1 1 0	—6
Barrel House:	1 0 2 1 0 0 0 0	—4
Hits:	2 0 2 2 0 0 0 1	—7

SUMMARY

Earned runs—Refinery 2. Barrel House 4. Home runs—Snavely. Two base hits—Wolfram, Yore, Roberts. Sacrifice hits—Warren, Yore, Vianni. Sacrifice flies—Vianni. Walks—off Cothran 1. Struck out—by Cothran 6; by Wolfram 8. Left on bases—Refinery 5 Barrel Huose 5. Passed balls—Roberts. First ion errors—Refinery 2, Barrel House 1. Umpires—Elder, Cavallini. Scorer—Dietrich. Time—One hour, thirty-five minutes.

Game by Innings

FIRST INNING

Refinery: Zimmerman flied to Fitzgerald. Bartram out, Schimpff to Nelson. Roberts out Daniels to Nelson. No runs, no hits, no errors.

Barrel House: Schimpff singled over second and was sacrificed to second by Yore, Wolfram to Autry. Schimpff scored on Nelson's single to center. Fitzgerald popped to Autry. Peters out Bartram to Autry. One run, two hits, no errors.

SECOND INNING

Refinery: Snavely flied to Fitzgerald. Taylor fanned. Autry out, Cothran to Nelson. No runs, no hits, no errors.

Barrel House: Hutton out, Zimmerman to Autry. Daniels hit by pitched ball. Vianni flied to Snavely Daniels went second on passed ball Cothran fanned. No runs, one hit, no errors.

THIRD INNING

Refinery: Wolfram doubled to lower right, and was sacrificed to second by Warren, Nelson to Daniels, Zimmerman out. Hansen struck out. Cothran to Nelson. No runs, one hit, no errors.

Barrel House: Schimpff out, Zimmerman to Autry. Yore doubled to deep center. Nelson scored Yore with a single to left. Fitzgerald out, Zimmerman to Autry. Nelson stole home. Peters popped to Zimmerman. Two runs, two hits, no errors.

FOURTH INNING

Refinery: Bartram out, Schimpff to Nelson. Roberts doubled to right. Snavely out, Daniels to Nelson. Taylor singled to right, scoring Roberts. Autry popped to Schimpff. One run, two hits, no errors.

Barrel House: Hutton got an infield hit and stole second. Daniels hit to infield. Vianni scored Hutton with a sacrifice fly to Snavely. Cothran struck out. Schimpff out, Bartram to Autry. One run, two hits, no errors.

FIFTH INNING

Refinery: Wolfram struck out. Warren singled over second. Hanson flied to Yore. Zimmerman fanned. No runs, one hit, no errors.

Barrel House: Yore struck out. Nelson out, Walfram to Autry. Fitzgerald out, Bartram to Autry. No runs, no hits, no errors.

SIXTH INNING

Refinery: Bartram safe on Peters error. Roberts forced him at second. Cothran to Schimpff. Snavely hit a homer over right center fence, scoring Roberts. Taylor walked and was sacrificed to second by Autry Cothran to Nelson, Walfram safe on Schimpff's wild heave. Taylor scoring. Warren out, Peters to Nelson. Three runs, one hit, two errors.

Barrel House: Peters struck out. Hutton out, Bartram to Autry. Daniels struck out. No runs, no hits, no errors.

SEVENTH INNING

Refinery: Hansen out, Daniels to Nelson. Zimmerman singled over second. Bartram popped to Nelson. Zimmerman stole second. Roberts out, Daniels to Nelson. No runs, no hits, no errors.

Barrel House: Vianni out, Hansen to Autry. Cothran struck out. Schimpff flied to Warren. No runs, no hits, no errors.

EIGHTH INNING

Refinery: Snavely struck out. Taylor out, Cothran to Nelson. Autry struck out. No runs, no hits, no errors.

Barrel House: Yore fanned. Nelson safe on Zimmerman's error. Fitzgerald singled over thrd. Peters struck out, Hutton out, Bartram to Autry. No runs, one hit, one error.

KEYS TO PLAY OAKLAND CLUB

The fast Richmond Keys ball team will play the Oakland Firemen this morning at First street park at 11:30 o'clock. It looks like a tough battle as both teams have played and beaten some of the strongest aggregations in the bay region.

Firemen Jones, touted as one of the best heavers in the bushes, will occupy the mound for the Oaklanders. Jones has had a number of chances to go into organized ball, but thought too much of his job to give it up.

Manager Purman of the Keys announced he would use the following men: Hoyle, O'Loan, Wertman, Watkins, Poole, Davis, Hoagland, Greenway, Nemith, Scott and Neylon.

RICHMOND CLUB AT PITTSBURG

Elmer Hansen is taking his Richmond ball club to Pittsburg Sunday to play the team of that city in the first game for the championship of Contra Costa county. The batteries for the day will be Buttisbach and Van Arsdale for Richmond and Cardinelli and Barry for Pittsburg.

In the county association are Pittsburg, Antioch, Concord, Crockett, and Richmond. The best two out of three games will decide the winner. Richmond will play a return game with Fittsburg in Richmond next Sunday.

DIAMOND BOYS CLUB FORMED

Organization has been perfected for the Richmond Diamond boys club, for local Spanish and Mexican boys, which has been instituted at the Baptist Mission clubhouse, corner of Barrett avenue and C street. Alvin Gray of Ohio street is advisor to the boys.

Ward S. McRacken has supplied baseball suits and the boys have organized a nine.

Officers of the club are Lupe Vasquez, captain; Lui Martinez, president; Robert San Miquel, secretary-treasurer; Manuel Cardoza, guard; James Martinez, judge; Charlie chambers, sheriff; Jesse Martinez district-attorney; George Flores, vice-president; Gustavo Flores, speaker.

Letters Give Sums Paid To Keep Consort

(Continued from Page 1)

dered woman. Later, when confronted by "a bushel" of love letters, he admitted authorship.

Two other men are implicated by the correspondence. They are Dr. J. J. Moyer of Oakland and Dr. Joseph Loran Pease of Oakland. These men had been contributing to the upkeep of Mrs. Loren, one having paid in one sum $950, with other large amounts accompaning.

The two doctors one a physician and the other a dentist, declined to give the officers any information whatever. Particularly Dr. Pease was mum as a clam. He refused even to tell as much as his name.

This is believed by Chief Cox to be decidedly unfavorable to his chances of being exonerated of any guilt in the case.

While Chief Cox said no arrests had been made as yet, it is expected that the developments of today should lead to positive action by at least one of the five main groups working on the case.

The officers represented in the active sifting of evidence are the Richmond police, the Contra Costa county sheriff's office, the Oakland police, the Alameda county sheriff's office and the San Francisco police.

No significant findings were made last evening by the corps, searching for the missing torso.

The things that men learn by experience usually are things that they have tried hard not to learn.

Fame is largely an accident; anybody can gain notoriety.

Baseball Summaries

PACIFIC COAST LEAGUE

	W.	L.	Pct.
SAN FRANCISCO	94	50	.653
Salt Lake	85	60	.586
Seattle	82	61	.573
Los Angeles	79	64	.552
Portland	70	73	.490
OAKLAND	62	83	.428
Vernon	55	89	.382
Sacramento	49	96	.337

Yesterday's Results

Los Angeles 8, San Francisco 1.
Vernon 4, Oakland 3.
Seattle 5, Salt Lake 4.
Portland 10-6, Sacramento 7-7.

How The Series Stand

San Francisco 2, Los Angeles 1.
Oakland 2, Vernon 1.
Seattle 2, Salt Lake 0.
Sacramento 2, Portland 2.

AMERICAN LEAGUE

Yesterday's Results

St. Louis 5, Washington 0.
Chicago 6, New York 5.
Detroit 5, Boston 4.
Only games scheduled.

NATIONAL LEAGUE

Yesterday's Results

Pittsburgh 1, Boston 0.
Cincinnati 3, New York 2.
Brooklyn 10, St. Louis 9.
Philadelphia 4, Chicago 0.

The difference between a tightwad and a nut, is that you can crack a nut and make it shell out.

One trouble is that not enough parents are on spanking terms with their children.

What the world needs is a "lasting peace" that doesn't have to be fought for every generation.

You can depend on our advertisers —patronize them.

UNCLE WIGGILY'S TRICKS

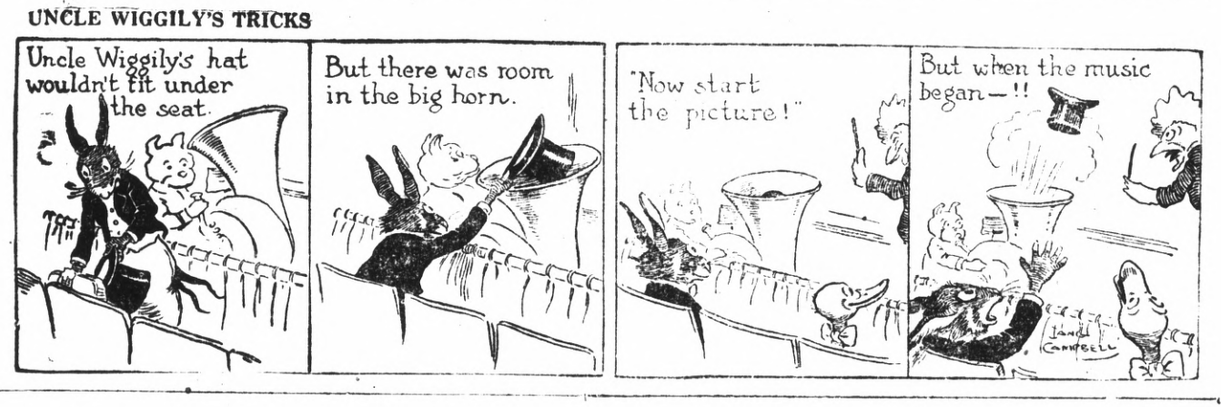

THE GEEVUM GIRLS

HITT AND RUNN—The "Frau" Went to the Lodge All Right and We Suspect That Bull's Trousers Went Along With Her!

BY HITT

No matter what you may wish to buy or sell—make use of The Record-Herald's "Classified" columns. All ads are CLASSIFIED in groups to make this a quick finding section as well as a profitable one.

CLASSIFIED ADS

Unlimited opportunities present themselves daily in the form of "Classified" Ads. Do you take advantage of them? Today's opportunities is tomorrow's profits. Read them now.

CLASSIFIED ADVERTISING RATES

1c Per Word Per Day

Minimum Charge 35c

CLASSIFIED INDEX

1. Lodge and Meeting Notices.
2. Lost and Found.
3. Special Notices—Personals.
4. Help Wanted—Situations Wanted.
5. Automobiles.
6. Real Estate for Sale.
7. Business Opportunities, Investments
8. For Rent—Rooms, Houses Apartments and Flats.
9. For Sale—Miscellaneous.
10. Wanted—Miscellaneous.
11. Business Directory.

1—Lodge & Meeting Notices

SONS OF ST. GEORGE—Gladstone Lodge, No. 531, meets first and third Tuesday at Memoral Hall at 8 o'clock p. m. B. Banner, Secretary; R. F. D., Box 147, Richmond. C. Badcock, president.

GOLDEN GATE COUNCIL, No. 3, Junior O. U. A. M., meets Wednesday nights, in the small hall in W. O. W. Hall. O. H. Benne, Recording Secretary, P. O. Box 1131, Richmond, Calif.

NATIVE SONS—Of Golden West, No. 217, Edward Peterson, Stege, President; R. H. Cunningham, Secretary 520 Ohio Street. Meeting nights, first and third Tuesday of the month. Meeting place, Redman hall Eleventh Street and Nevin.

KNIGHTS OF PYTHIAS—Richmond Lodge, No. 13 meets every Wednesday night at K. of P. hall, 5th St. near Macdonald. Visitors always welcome. Mitchel Slosilo, C. C.; F. G. Blackhart, K. of R. and S.

2—Lost and Found

FOUND—Young Boston Bull female dog. Party can have same by proving property and paying for ad. Phone 553. 8 22 3t

LOST BROWN LEATHER PURSE—and pair of shell rimmed glasses on Roosevelt between 15th and 23rd streets. Address 671 15th St or Phone Rich. 1547-W. 8 25 2t

LOST—LADIES GOLD WATCH IN Mira Vista; reward for its return to Dr. Frances Kent, 1124 Macdonald ave. 8 22 3t

3—Special Notices, Personals

LEADING CLUB, largest, most reliable for lonely people; confidential descriptions free in plain sealed envelope; thousands wealthy members; if sincere, write; established 20 years. Old Reliable Club (name copyrighted,) Mrs. Wrubel, Box 86, Oakland, Calif. 4 26 tf.

6—Real Estate For Sale

FOR SALE—By owner. Better terms. Four charming bungalows in Albany on transportation. Lots or good paper considered. A. E. Camp. 672 35th St. Oakland. Phone Lakeside 1688, evenings Piedmont 5464-J

FOR SALE 3 ROOM HOUSE AND garage, 50 foot lot, street work paid. Near San Pablo and Stockton Aves., El Cerrito. Price $1100, $150 down terms, to suit. Apply 188 San Pablo ave., El Cerrito or phone Berkeley 6063. Office open week days and Sundays from 7 a. m. until 9 p. m. 7 29 1mo.

$1.00 a Day

Pays for an up-to-date 4-room bungalow in 4 years. Oak floors—Breakfast Nook, garage.

Apply 2207 Macdonald Ave.

PHONE RICH. 1058

DR. HUMPHREYS' "24" TONIC TABLETS

To sufferers from weakness, nervous conditions, loss of appetite, and thin blood—take Dr. Humphreys' "24." The Tonic Tablets that build you up. An old, reliable remedy for men, women and children. Ask your Druggist, or, write us.

HUMPHREYS' HOMEO. MEDICINE CO. 156 William Street, New York

6—Real Estate For Sale

Leo Persico

MONEY TO LOAN ON REAL ESTATE

SHE'S GONE!

I'm Alone!

I lose. you win!

$3100—$500 DOWN

5-ROOM MODERN HOME on 40 ft. lot, garage, concrete cellar, fruit treets, beautiful garden of vegetables and flowers, Close in.

Now Listen Folks! Know Place Like Home Sweet Home!

$3000—$350 DOWN

4-ROOM BUNGALOW with wallbed. all modern improvements, every convenience for up-to-date home. Hardwood floors and drive way. Out side stucco.

The Man With Small Pocketbook Can Buy Real Home

$3950—$350 DOWN

Four large rooms and breakfast room hardwood floors, equipped with electric range and water heater. Outside stucco, also garage. Beautiful lawn and flowers on 60 foot lot. Close in.

Some Different

$3000—$350 DOWN

Five-room modern, up-to-date bungalow and sleeping porch. Garage. Close in.

Built Like Battleship THIS WONDERFUL HOME

$3700—$250 DOWN

Wonderful new home on large lot with garage. Four large rooms and wall bed. Hardwood floors and breakfast room. Well covered with tapestry paper. All modern improvements.

$1200—$200 DOWN

3 room cottage modern in every way, Garage and woodshed, North Richmond.

$2950—$400 DOWN

6 room modern cottage, two large lots and garage. North Richmond.

$1350—$150 DOWN

3 room cozy little bungalow ,In Hart City, not style but real comfort.

YES, I HAVE OTHERS

FRANK S. FOSTER WITH **LEO PERSICO**

1015 MACDONALD AVENUE
OFFICE PHONE RICH. 54
EVENINGS PHONE 733

E. P. VAUGHAN
REALTOR

Phone Rich. 233 915 Macdonald

FOR SALE LOTS

50x100 feet on Roosevelt Between 20th and 21st.

$1200 CASH

Get Them Now!

E. P. VAUGHAN

Phone Rich. 233 915 Macdonald

PAULSEN'S

TIPS!

LOT SACRIFICE—
3 lots about five blocks from Macdonald. All street work in and paid. Selling way below cost of street work for only $300. (112)

CLINTON AVENUE LOT $450—
Lot is very well located and near Grant School. Size 31x120. (113)

PAULSEN REALTY SERVICE

California Theatre Building.
Telephone Richmond 825
Night phone: Rich. 322-W.

Dr. F. R. Harley. Chiropractor

Now located at 824 Barrett avenue. Hours 2 to 5 and 7 to 8:30 p. m. Latest Diagnostic Vibrometer Nerve Detector. Phone Richmond 1874-W.

6—Real Estate For Sale

Talk to Lester—
& SWEETSER
909 Macdonald Ave.
MEMBER OF MULTIPLE LISTING BOARD

MODERN 5-RM. HOME WITH GARage on Nevin Ave. near Community Hotel site, on large lot, only $6300. On easy terms. Lester & Sweetser, 909 Macdonald Ave.

$6750 only—for 2 fine modern dwellings in good residential section of 16th St. Everything up to date, almost brand new. One rented for $35. Owner lives in other. Lester & Sweetser, 909 Macdonald.

$4000 only—for 10 acres in fruit near Woodland. Will exchange for Richmond property. Lester & Sweetser, 909 Macdonald.

$9450 only—for 2 fire-room frame flats on double lot, close in. Fine income property. Good investment. Will accept half cash. Lester & Sweetser, 909 Macdonald.

$4200 only—for a real home of 5 rooms, cement driveway and garage on two lots in the best residential district between Barrett and Rosevelt, 16th and 20th Streets. All large rooms. House built by owner for own use. Rustic and shingled. Hardwod floors. Owner leaving Richmond will sell on easy terms. A wonderful bargain. This is a splendid oportunity to get a genuine good home at a bargain price. House almost brand new.—Lester & Sweetser, 909 Macdonald.

$2600 only—For 2 flats comprising 9 rooms, occupied. Large lot. Good income property. Lester & Sweetser.

$3150 only—For income property. 10 room house partly furnished, rented for $39.50 on 44 by 100 foot lot. Lester & Sweetser.

$3000 only—5 room modern artistic home with fruit trees, berries, garden, chicken yard and garage. Rented for $30. Terms.

$3250 only—4 room house on highway half mile from town, on 4 acres finest level land for chickens and walnuts.

$1800 only—For 15 room completely furnished lodging business in good building with central location. Lester & Sweetser.

Real Bargains In Lots:

S. E. Corner Nevin and 21st, 50x100 .... $2100.
N. W. Corner Lierra and Key Blvd. 50x100 .... $550
2 Lots on California, near 23rd..$300.
1 Lot near Macdonald on 30th... 500.
2 Lots on 36th St. nr. Wall...... 600.
1 Lot Cor. 12th and Clinton..... 600.
3 Lots near Clinton for .... 500.
1 Lot 30th St. bet. Nevin & Macd 500.
Key Lot Roosevelt & 13th....... 550.
Cor. Pennsylvania and 10th..... 900.
2 Lots 44th, near Macdonald....1000.
1 Lot on 10th, opp. Ripley....... 850.
2 Lots on 21st nr. Roosevelt ....1300.
2 Lots Cor. Roosevelt & 18th....1600.
2 Lots 19th nr. Roosevelt........1700.
2 Lots on Barrett nr. 20th.....$1600.
1 Lot 40 ft. Cor. Ripley & 8th $1250.
2 Lots 6th near Barrett........$1750.
2 Lots Pennsylvania & 7th......$1900.
2 Lots Cor. Pennsylvania & 9th $2000.
2 Lots Cor. Barrett & 19th......$2500.
2 Lots Cor. Roosevelt & 22nd $2750.
2 Lots Cor. 17th & Roosevelt .. $2500.
2 Lots Cor. Nevin & 15th .....$3000.
2 Lots Cor. 14th & Nevin.......$4000.
3 Lots Nevin near 9th ....$6000.
1 Lot Macdonald near 14th ....$5500.
2 Lots, Cor. Macdonald & 4th..$9000.

These are only a few samples of the properties listed with us for sale. If you contemplate buying don't fail to get our full list. It will not cost you a cent, nor obligate you in any way, and may save you money.
Lester & Sweetser, 909 Macdonald.

TALK TO LESTER & SWEETSER

909 Macdonald Ave.

BURG BROS. Inc.
BARGAINS

NEW 5-ROOM BUNGALOW and garage now under construction at Garvin and 24th St. Can be had for only $4750 on easy terms. This is $1000 below the selling price for which two other bungalows (duplicate of this one) recently sold for here in Richmond.

Best of material and workmanship. See it—and you will want it.

BURG BROS., Inc.

209 23rd St. Richmond 730
Realtors Richmond, Calif.

NOTARY PUBLIC
REAL ESTATE and INSURANCE
Phone Richmond 180
O. J. Ripley, Sales Manager

I make and acknowledge all kinds of legal papers; deeds mortgages contracts, leases, etc. Homes for rent fire insurance.
H. G. STIDHAM
NOTARY PUBLIC
168 Washington Ave.
Office Phone 868; Res. Phone 920.

"LET MAYER DO IT" if you want your old suit made like new. Phone 452; cleaning, mending, repairing, or pressing. Wor kcalled for and delivered. Mayer's American Cleaning Works ,1116 Macdonald Avenue. 4-11-tf

6—Real Estate For Sale

FOR SALE—FIVE ROOM MODERN house with basement. J. G. Whittier, Pine St. San Pablo. 8 21 6t

FOR SALE—NEW FIVE RM. HOUSE and garage. Apply 522-22nd. 8 22 4t

FOR SALE—LOTS No. 3, 4, 5 Block No. 6 Price $350 each. Apply Davis Box 581 Richmond, Calif. 8 25 1mo.

J. B. McKENZIE
REAL ESTATE — INSURANCE
1202 Macdonald Avenue, Phone 632

$350000—4 rooms, bath, modern 1 1-2 lots, garage, $350.00 down. Bal. like rent.—(10)
$3150.00—5 rooms, modern 2 blocks from Macdonald Avenue, 4 blks. to school, Hardwood floors in 2 rooms, garage, 56 ft. lot, a bargain, $1000.00 down, Bal. like rent.—(23)
1—30x105 corner lot, close to grant school, $550.00.
2—25x100 Grand View Terrace, $700. for both.
1—25x112 1-2 Macdonald Ave., Business property. $5,500.00.

H. L. HAWKINS.
Sales Manager
1202 Macdonald Avenue Phone 632

7—Business Opportunities, Investments

WILL guarantee salary $50.00 per week and furnish auto to several men selling excellent Ford accessory. Address Salesmanager, 670 Brodway, Granville, Ohio.

$10.00 TO $50.00 QUICKLY

To The Many Workers
Rates lowest. No security, no publicity. Best and most private terms. What National banks do for big business, we do for the man or the woman who works.
H. L. DRAKE.

8—FOR RENT—Rooms, Houses, Apartments, Flats

FOR RENT—5 ROOMS PARTLY furnished $35.00. Apply Service Station at San Pablo and Clinton, 8 26 5t

FOR RENT: BARBER SHOP. GOOD Location. Business has been established three years and has good trade. Must rent immediately. Apply Richmond Hotel, 1214 Macdonald Avenue. 8 26 3t

FOR RENT—6-ROOM FURNISHED Home, modern, Piano, Garage, $45. 515 13th street. 8 16 6t

LARGE CHEERFUL FURNISHED room in private family. Suitable for one or two. Garage if desired. Call evenings or Sunday. 135 13th Street. 8 21 3t

FOR RENT—ELEGANTLY FURNISHed apartments, most modern conveniences. Rents $40, $45 and $50. The Albermarle, 234 Eleventh st., Phone 2287-J. 8 18 6t

FOR RENT—Front bed-room. $8.00 per month. 631 Bissell Ave. 7-4-tf

FOR RENT: FLAT. SEVEN ROOMS. Can be used by two families, or for roomers. New paper and paint. $25 per month. Signed H. G. Stidham, Phones 868 and 920. 7-31tf

FOR RENT—Two and three room furnished apartments. The Westdin, 24th and Rheem. Apply Apt. No. 1 9 tf.

FOR RENT 3, 4, 5, NEW AND MOdern houses near San Pablo ave. carline. Apply 188 San Pablo ave., El Cerrito or phone Berkeley 6063. Office open from 7 a. m. to 9 p. m. week days and Sundays. 7 29 1mo

FOR RENT—MODERN FIVE ROOM house. Apply 139 Second St. 8 15 6t

FOR RENT—Three and four room furnished apartments. The Andrade, 2111 Gaynor Ave. Apply Apt. No. 1. 9 tf.

FOR RENT—2, 3, and 4 room furnished and unfurnished apartments. Appraisal and Sales Corporation, 2234 Macdonald Ave. Phone Rich. 2209. 4 28 tf.

FOR RENT—Four room cottage—bath, gas, elect. $15.00 per month Apply Gnaga, 146 Washington Ave. 8 31 tf

10—WANTED—Miscellaneous

PARTY GOING EAST BY AUTO About September 5th, by way of Washington, wants companion to share expenses. E. E. Thayer, 232 Seventh street. 8 26 3t

FOR EXCHANGE: WE HAVE A client who will exchange several pieces of income and residential property in Long Beach and vicinity for ranch or income property in the vicinity of Richmond. In answering this ad give full description of property. SOUTHERN CALIFORNIA REAL ESTATE EXCHANGE, Inc., Suite 1011 15 19 23 Pacific Southwest Building, Long Beach, California. 8 26 7t

Have your suit cleaned and pressed at Black's 1309 Macdonald avenue. Phone 723. We call and deliver. Prompt service and good work.

9—FOR SALE—Miscellaneous

PEARS FOR SALE—BRING BOXES and pick your own pears at Wheelers ranch. Prices reduced to $1.00 per box. New San Pablo highway. four miles above Dam. 7 22 tf

FOR SALE—BEST SAN PABLO Potatoes. $1.25 per box. Phone 1187-W. 8 16 6t.

3 TUBE RADIO SET—WILL EXchange for a good Deer Rifle. Or will sell. See H. W. West, Chevrolet Agency. 15 and Macdonald Ave. 8 25 3t

FOR SALE— Rabbitry, Young does. Table rabbits all sizes. Fine hutches drinking vessels etc. First grade lumber in shed, type building, one cypress incubator good as new brooder stove, wire fencing posts. Miscellaneous. Call on Sunday, Monday or Wednesday. Apply 620-19th St. Richmond. 8 21 3t

FOR SALE—BARBECUE AND REfreshment stand. Good trade. Five year lease, stock, and fixtures. Also four room modern bungalow in rear. $1300 for cash or rental per month $50.00. Call any day between 7:30 A. M. and 9:00 P. M. at 188 San Pablo Ave., El Cerrito or Phone Berk. 6063. 8 22 tf

11—Business Directory

FOR GOOD TAILORING OF ALL KINDS SEE
M. CONRAD
Ladies' and Gents'
TAILOR
Clothes Made To Order of Every Description
PHONE RICH. 1403-J

TYPEWRITERS
SOLD REPAIRED
KEARNEY-FURRER
Phone Richmond 7.
721 Macdonald Ave.

FOR LEASE
Choice Oil Station Locations

Northeast Corner Macdonald Ave. and San Pablo; Size 75x100.
Good Lot opposite New Municipal baths.

RENT REASONABLE
CHAS. M. WIGGIN
396 17th Steet, Oakland

PIANOS FOR RENT

You can rent a piano by the month from A. Winters at 11th and Macdonald.
donald. 7-10tf.

These Painters Carry LIABILITY INSURANCE

If any resident of Richmond knows of families in distress or need, kindly report same to the Societies handling relief. Phone Richmond 1340 of Richmond 335. 8 25-tf

DR. J. T. SPALDING
Physician and Surgeon
DR. CLARA SPALDING
WOMEN and CHILDREN
Telephone: Richmond 20
Office 803 Macdonald Ave.
354 TENTH STREET
(Opposite Lincoln School)

ZEB KNOTT
Sherwin-Williams Paints, Stains and Varnishes
All Grades of Wall Paper
PAINTING AND PAPER HANGING
319 North Seventh Street
All work guaranteed.

Los ANGELES, CALIFORNIA
HOTEL LEE
WM. B. CLARK, PROPRIETOR
SIXTH AT FIGUEROA ST.
Phones 10743 & 10907

ANY HOTEL reflecting the comfort of competence, the solidity of substance, the good taste for refinement. Attractive for women alone and to the "whole family." Service not unlike a well appointed, generously conducted patronized and recommended.

Commercial, residential Location central and unexcelled. Modern, European, Rated reasonable.

SAFETY FIRST—

Your clothes are insured every moment they are out of your house.

C. O. D. CLEANERS AND DYERS
(Established 1909)
Works .... 2409 Macdonald
Phone Richmond 683

Landscape Gardening a Specialty
TELEPHONE RICH. 401-J
"BURKE"

MARVELOUS RELIEF IN FIRST CUP OF TEA

Oakland, Calif. For many months I suffered from Heart Trouble. I could not sleep or breath normally. At times I suffered pain. I tried physicians and drugs, but got no relief until a friend recommended the FONG WAN HERB SPECIALIST. The first cup of tea gave me real and wonderful relief. Now I sleep and breathe normally. I believe that I am entirely well. —Mrs. Mary Silva, 1234 Campbell St.
FONG WAN HERB CO.
The Largest Chinese Herb Co. on the Coast.
576 10th St., Oakland, Calif.
Cons. Free. Ph. Oakland 3767.
Wonderful Book on Herbs mailed upon receipt of 8c postage.
Hours: 9 to 7 daily. 9 to 12 Sunday

DANCE

Veterans' Ballroom
Every Wednesday and Saturday

Excursion Rates to
STATE FAIR SACRAMENTO
NEW BUILDINGS
FINE PROGRAM

Reduced rates for Labor Day and Admission Day Holidays.

San Francisco-Sacramento R. R.

--and the Worst is Yet to Come

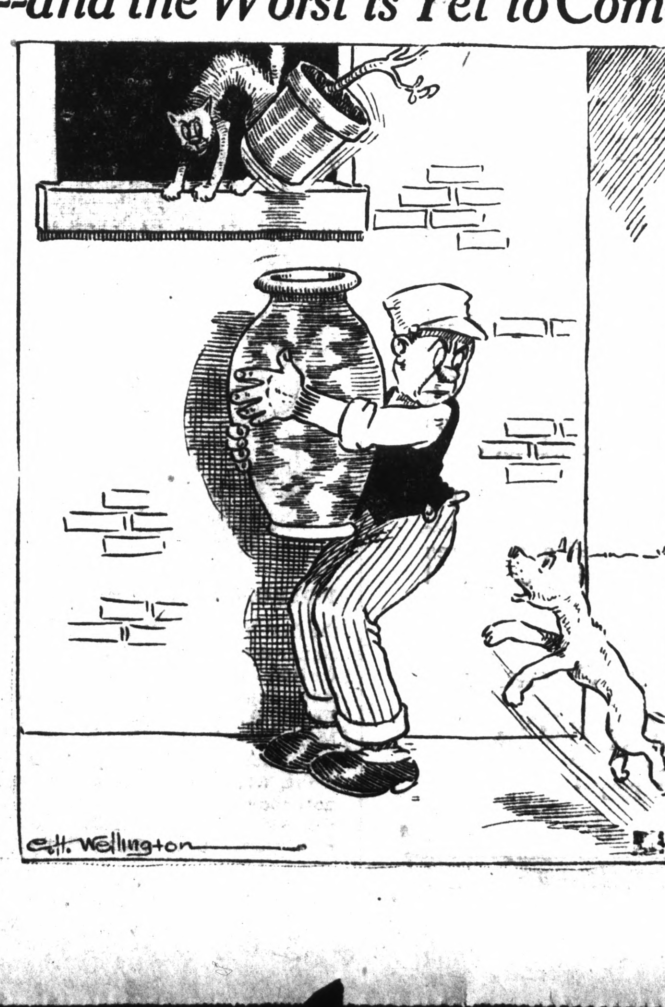

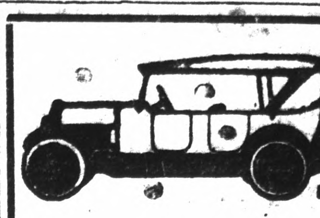

All Work Guaranteed

Auto Tops

Reasonable Prices

SIDE CURTAINS

Work called for and delivered.

SEATS CUT DOWN FOR CAMPING

The American Auto Top Company
H. R. RUSSELL, Prop.
248 14th Street

SAY

COME IN AND SEE US FOR EXPERT OVERHAULING AND REPAIR WORK

Tires, Tubes, Accessories, Batteries

GENUINE FORD PARTS

Prices right. Courteous treatment.

SALES *Ford* SERVICE

"Super Service" the Service That Serves

EARL
Corey's Garage

San Pablo & Cypress Avenues
EL CERRITO, CAL.
Phone Berkeley - 9403-R3

ARE YOU SICK?
HAVE YOU EVER TRIED CHINESE HERBS?

We have herbs which will give you permanent results for gall stones, asthma, goiter, stomach and liver trouble, weak kidneys, rheumatism, constipation, heart trouble, diabetes, high blood pressure and general tonic to build up your run down condition.

Chew & Chew Herb Co.
Main Office
820 STOCKTKON ST., S. F.
Branch Office
1424 MACDONALD AVE., Richmond, Calif.
HOURS: 9 a. m. to 7 p. m.
SUNDAYS—9 a. m. to 1 p. m.

Drs. Chan & Kong
901 CLAY ST., CORNER NINTH
OAKLAND CALIFORNIA—PHONE OAK 939

CHINESE EXPERT HERBALISTS
How to Get the Best Results and Keep Well.

Chang & Kong

Our specially imported herb remedies of over 3000 varieties have been used in China for centuries They positively relieve the various diseases whether your ailment be of the lngs, stomach,heart, liver, kidneys, bladder, or if your are afflicted with indigestion, asthma, catarrh, blood poison, (including blood disorder and high and low blood pressure,) rheumatism, appendicitis, piles female affilication or any other known complaint, our wonderful herbs will not only give immediate relief, but will absolutely cleanse every impurity from your system by our Chinese Herb specialtist. All ailments of whatever nature successfully treated by our wonderful, lifegiving Chinese herbs.

When your case is given up as hopeless by others, give us a trial.

Many testimonials by people who have been cured by our herbs

Herbs sold. Prices Reasonable
Consultation Free.
HERB SPECIALISTS
901 Clay St., Corner 9th St.
OAKLAND, CALIF.
Hours 8:00 a. m. to 8:00 p. m.
Daily—Sundays, 8 a. m. to 2 p.m.

Electrical Development Shows Rapid Progress In Last 30 Years

"The past thirty years has shown tremendous development and progress in the electrical industry," says Frank A. Leach, Jr., Vice-President and General Manager of the Pacific Gas and Electric Company.

"September 9th, 1895, the first hydro-electric plant of commercial importance in the United States was placed in operation at Folsom, California."

"The first public dinner to be cooked electrically was served in 1895 at the Cannon Street Hotel, London, England. The dinner was in honor of the then lord mayor of London and dishes served and the means of cooking them created quite a sensation. The energy was supplied by a small local steam plant. Today there are in California alone more than 25,000 homes where electricity for cooking purposes is supplied at a special rate."

"Today, twenty one times as much light can be obtained with a 40 watt lamp as could be obtained with the original 16 candlepower lamp, for the same expenditure. Last year a nation wide home lighting contest under the auspices of the National Electric Light Association stimulated a movement for better home lighting."

"Research shows that between 30 and 33 percent of the electrically lighted homes in the United States have lighting fixtures that are obsolete. Further it has been found that more than 60 percent of the electric kitchen lighting fixtures now in use are of antiquated design."

"In California 97 per cent of all the homes are supplied with electricity. More farm homes are electrified than in any other state in the Union."

FUNERAL PLANS ARE NOT KNOWN

Funeral arrangements for Herbert Dominick, former employee of the Standard Oil company at Richmond for a period of about 15 years have not been announced locally, it was made known last night at the Elks club.

The deceased was a member of the Elks, and it was expected that the fraternity might conduct the funeral. However, the burial is to take place at Oakdale, sometime Saturday. As this would be at least a six-hour journey from Richmond, it may be that the local lodge will not be asked to conduct the rites.

Attorney Will Address Class

Wilbur Pierce, Richmond attorney, will address the Men's Class at the Richmond theatre next Sunday morning, it was announced last night. The class is conducted by Aubrey Wilson and is open to all men.

NEW TODAY

FOR RENT—MODERN NEW TWO-Room apartment. Good location, low rent. Apply 2013, Macdonald Ave. S 28 6t

YOU CAN SAVE MONEY HERE ON SHOE REPAIRING

Men's Soles and Heels $1.50
Women's Soles and Heels $1.20
Men's Rubber Heels 50c
Women's Rubber Heels 35c

FIRST CLASS SHOE SHINE—BEST IN RICHMOND
—Quick Service—

Richmond Shoe Repair
712 Macdonald Avenue

"Miss California" Leads the Way

LUSCIOUS peaches are ripe and waiting to satisfy that taste for the "sweets" of nature.

This season, they are plentiful and the price is low. So eat as many as you want—eat them whole—eat them sliced with rich cream—then preserve some as summer "treats" for winter days.

Modern methods—especially with the oven temperature-control of the improved gas ranges—make home-canning easy and economical.

Tell your dealer —TODAY— what fruit you'll need for home-canning.

PACIFIC GAS AND ELECTRIC COMPANY
P·G·and E·
"PACIFIC SERVICE"
218-825

FRENCH AIRMEN BREAK WORLD'S DISTANT RECORD MADE BY AMERICANS, SET NEW ENDURANCE MARK

By flying 4400 kilometers the French aviators Droubin (at right), and Landry beat the 4050 kilometer record of the American flyers, Lieuts. Kelly and Macready. By remaining in the air for 45 hours, 11 minutes, 59 seconds, the French pilots broke the record which one of them helped to establish in 1924, when Droubin and Lieut. Coupet flew for 37 hours, 59 minutes, 10 seconds.

GEORGE BROWN WILL INSTRUCT GOLFERS AT CARQUINEZ CLUB

Coaching at the Carquinez golf club will henceforth be under the direction of Garrey Bennett, of The Golf Shop, Oakland. This announcement was made last evening by Grant Miner, vice president of the club, to a representative of the Record-Herald.

Bennett will have a professional on the course three days each week. He has secured George Brown, formerly of the Town and Country club of St. Paul, Minnesota. Brown will be on the course Saturdays, Sundays and Wednesdays.

Bennett will conduct classes and give individual instruction at the course on a schedule which he will announce shortly after September 1, when he will take charge. He will have as his assistant J. H. Shepherd, now teaching at the Emporium.

Miner announced that the clubhouse will be completed shortly after date the new instruction system will be started—September 1. The 18-hole championship length 72-par course is in splendid condition, he said.

According to Dr. U. S. Abbott, president of the club, the limit set on membership is being rapidly approached. Out of the 300 available memberships, 260 have been grabbed up, and the others are going rapidly.

The popularity of the club, besides being due partly to the course, rests in the initial low cost of membership, which is set at $50. With the completion of the clubhouse this nominal fee will undoubtedly go up, the club officers predict.

Playing at the new links shows considerable activity on week-ends. Last Sunday there were 115 pill-chasers at the course. Miner said the plan is to have weekened tourneys regularly every Sunday after September 1.

Rapid Work at Avon Expected To Reopen Plant By Tomorrow

MARTINEZ, Aug. 27.—With every available man at the refinery engaged in removing debris and preparing for the rebuilding of the Associated plant at Avon, work is being hastened on the foamite plant being erected in the heart of the "Y" on the Southern Pacific line which plant when in operation will be connected with every vital part of the refinery proper and will greatly minimize the losses from possible fires.

Foamite is the only known extinguisher which operates at a commercial possible cost and which is sufficiently efficient to warrant the heavy installation cost. It literally smothers flames, regardless of what is feeding the fire and every oil refinery in Contra Costa will soon be completely equipped with that fire fighting system.

A. F. L. Bell, general manger of production of the Associated Oil Co. spent Wednesday at the Avon refinery in consultation with Superintendent C. H. Stamm and with him directing the work of rebuilding. It was announced Wednesday afternoon that the refinery would be again operating at normal capacity by Saturday of this week.

First Social Of Year Tonight At Richmond High

The first social event of the season at Richmond high school will be held this evening. It will be a dance in honor of the football team given in the gymnasium.

Everything will be "football" from floor to ceiling. Rumors have it that an original idea has been carried out in the programs. However, everything is a mystery in regard to the program of the evening, although the committee in charge promises a surprise for the merrymakers.

The dance is being arranged by a committee under the leadership of Treva Myers, assisted by Ernest Barbieri, John Dalton, Marvin Clark, James Cryan, David Hutchinson, Harry Axelson, Wm. Millicivich, Charles Cecil, Catherine Wood, Mary Page, Grace Haigh, Mildred Barbikas, and all the commissioners.

A lot of towns in Florida would have bid a million dollars for that evolution trial.

RAGS WANTED—Record-Herald

FOLSOM POWER HOUSE

the first hydro-electric plant of commercial importance in the United States placed in operation September 9, 1895, and Frank A. Leach, Jr., General Manager of the Pacific Gas and Electric Company. This plant, with a capacity of 4022 horsepower is still in operation and is one of the 28 electric plants now operated by the Company.

Judge Paul Denies Move of Defense

(Continued from Page 1

not a criminal and that the manacles were not necessary, Schutz declared that he was again attacked by the speed cop, who struck him heavy blows on the head and body. The Arbuckle man denied having kicked the officer at any time during the altercation.

Schutz testified that examination by two physicians had shown numerous cuts and bruises on his body as the result of the blows struck by the traffic cop.

LOCAL WOMAN TESTIFIES

The testimony of the defendent was corroborated partially by Mrs. Helen B. Kingsbury, stenographer of the Richmond Chamber of Commerce who was a passenger on a street car that stopped at the scene of Schutz's arrest.

Mrs. Kingsbury told the court how she had seen Davis attack the defendant both in the automobile and on the sidewalk, apparently without any provocation or resistance on the defendant's part. The witness desicribed the speed cop's attack on Schutz as uncalled for, and added that she had come to court voluntarily to assist in his defense. She was by far the most collected witness produced by either the prosecution or defense to date.

Schutz was preceded on the stand by Traffic Officer Davis, who testified that he had not attempted to strike the arrested man until the latter had kicked him at least a dozen times, the first kick sending him backwards fifteen feet from the machine.

INFLICTS SCALP WOUND

When Schutz got out of his car he protested against wearing handcuffs and made threatening motions with his fist toward the speed cop, Davis testified. The latter then struck the defendant over the head with his billy several times, lacerating his scalp and causing the blood to run freely from the wound.

Davis declared that Schutz made continued boasts of his influence and power while he was taking him to the Berkeley receiving hospital for treatment. He also charged the Arbuckle man with using profane language and in other ways conducting himself in an ungentlemanly manner before several women nurses at the hospital.

KEY MAN ON STAND

Roy E Steiger, Richmond street car conductor, was an important witness for the prosecution yesterday. Steiger, an eye witness to the affair, testified that Schutz had kicked the traffic cop at least a dozen times and had raised his fists as if to strike Davis when the latter attempt- to handcuff him.

Stanley Williams, Albany police and fire department relief man, gave testimony that added little to the case Dr. R. Stein, Albany physician, testified that Davis had come to him late the night of the arrest and that he had treated him for a contusion of the right leg, said by Davis to have been received when kicked by Schutz.

SHORT TESTIMONY.

Roy Eckhart, Albany youth, gave the shortest testimony of the hearing. Called to the stand by the prosecution, he was asked one question in direct examination by Prosecutor Walsh.

"Are you a resident of Albany?" asked Walsh. "That's all."

Attorney Sullivan of the defense then cross examined the witness.

"How is your health?" he asked. "That's all."

As on the two previous days of the hearing, the session was marked by continual wrangling between Myron Harris and Leo Sullivan, brilliant young attorneys for the defense, and Assistant District Attorney James Walsh, who handled the prosecution.

She used to fret when she was invited out because she had nothing to put on. Now she sighs because she has nothing to take off.

Friday, August 28th, the Two Hundred and Fortieth day of the year:—

And Bargain Friday Number 337 at Read's

Since the Second week in May, 1919—for more than Six years, on Three Hundred and Thirty-seven Fridays, Read's Store has offered Unusual Values:—Dependable Merchandise, at Less than Prevailing Prices.

Remnants, Broken Lines, Odds and Ends, Wholesalers Samples—for Bargain Friday No. 337.

Read's Department Store
8th Street, near Nevin Avenue; Richmond, Cal.

LICENSED TO WED

John R. Musser, 34, Fellows, Kern county and Isabelle Agnes Farlinger, 32, Richmond.

Alfred Ferrinolo, 23, San Jose and Bille Jones, 19, Los Angeles.

Jack Morris, 21, San Jose and Sadie Johnson 19, Los Angeles.

Manuel Edward DeLems 26, and Helen Peterson, 26, both of Oakland.

Try Record-Herald Want Ads

Authorities Take Charge of Briton

Immigration authorities of Angel Island took Fredrick Fahey, alleged British subject, for inquiry into his case yesterday. He was turned over to them by the Richmond police, who had held him on a charge of vagrancy.

Want ads in the Record-Herald bring results.

VACATION
Reduced Roundtrip Fares
between Pacific Coast points now effective.

Make this your happiest summer.

These reductions permit trips to several vacation playgrounds instead of only one.

Ask our agents about them. Visit the beaches, mountain resorts, San Francisco, Los Angeles, Santa Barbara, San Diego.

Or go to Yosemite, Lake Tahoe, Del Monte, Santa Cruz, wondrous-blue Crater Lake, or north into the "Evergreen Playground" in the Puget Sound Country.

No matter where, Southern Pacific Lines and connections can take you.

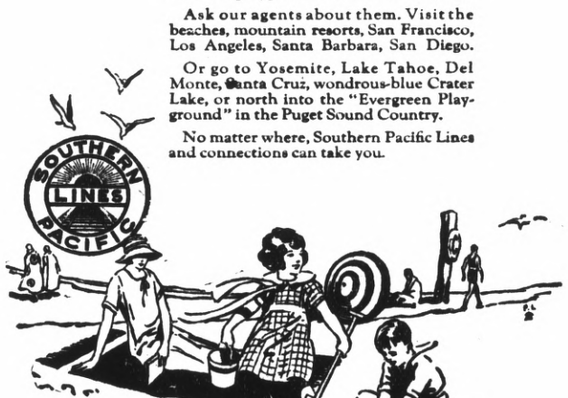

Southern Pacific Lines
L. G. EBY, Agent
Phone Richmond 60

Play Safe

If you want absolute assurance of satisfaction before you buy—if you want fair, square and courteous treatment—if you want the finest tires built at a range of prices to suit any pocketbook—we can give you all this. WE WILL SELL YOU GOODYEARS.

EXPERT TIRE REPAIRING
With Exclusive Goodyear Materials
Guaranteed Re-Treads

JOHNSON TIRE SERVICE
New Address Phone R. 2000
262 Fourteenth St. Near Macdonald Ave.

It is Easy to Save When Once You Get the Habit

Make it a rule to lay aside a certain sum from your earnings each week or month. When you can afford it, increase the amount.

You will be surprised how quickly a Mercantile Savings Account will grow.

Mercantile Trust Company of California
SINCE 1857
Commercial - Savings - Trust - Bonds - Foreign
FIRST OF RICHMOND BRANCH - SIXTH AND MACDONALD
SUCCESSOR TO FIRST NATIONAL BANK OF RICHMOND
BRANCHES: POINT RICHMOND; TWENTY-THIRD-MACDONALD
Member Federal Reserve System
HEAD OFFICE - SAN FRANCISCO
LARKIN J. YOUNCE
Vice President and District Manager